

# Salivary ultrasound

Dr T J Beale

Royal National Throat Nose & Ear  
and UCLH Hospitals London UK

Two main groups of patients with presenting symptoms of:

- Obstructive or chronic inflammatory symptoms (**salivary colic**)
- or a mass..... ? Salivary in origin

Some overlap between groups

# Salivary Colic Tips..... Always

- Take a brief **history** from the patient
  - "strange tasting saliva"
  - "swelling under tongue"
  - "swelling associated with meals"

## **Examine:**

- the floor of mouth with submandibular colic
- bimanual palpation if more proximal stone
- the swelling (what does it feel like?)

**why?**

## **Examine:**

- the cheek with parotid swelling

**why?**

# Diagnostic Imaging Algorithm

## Salivary colic

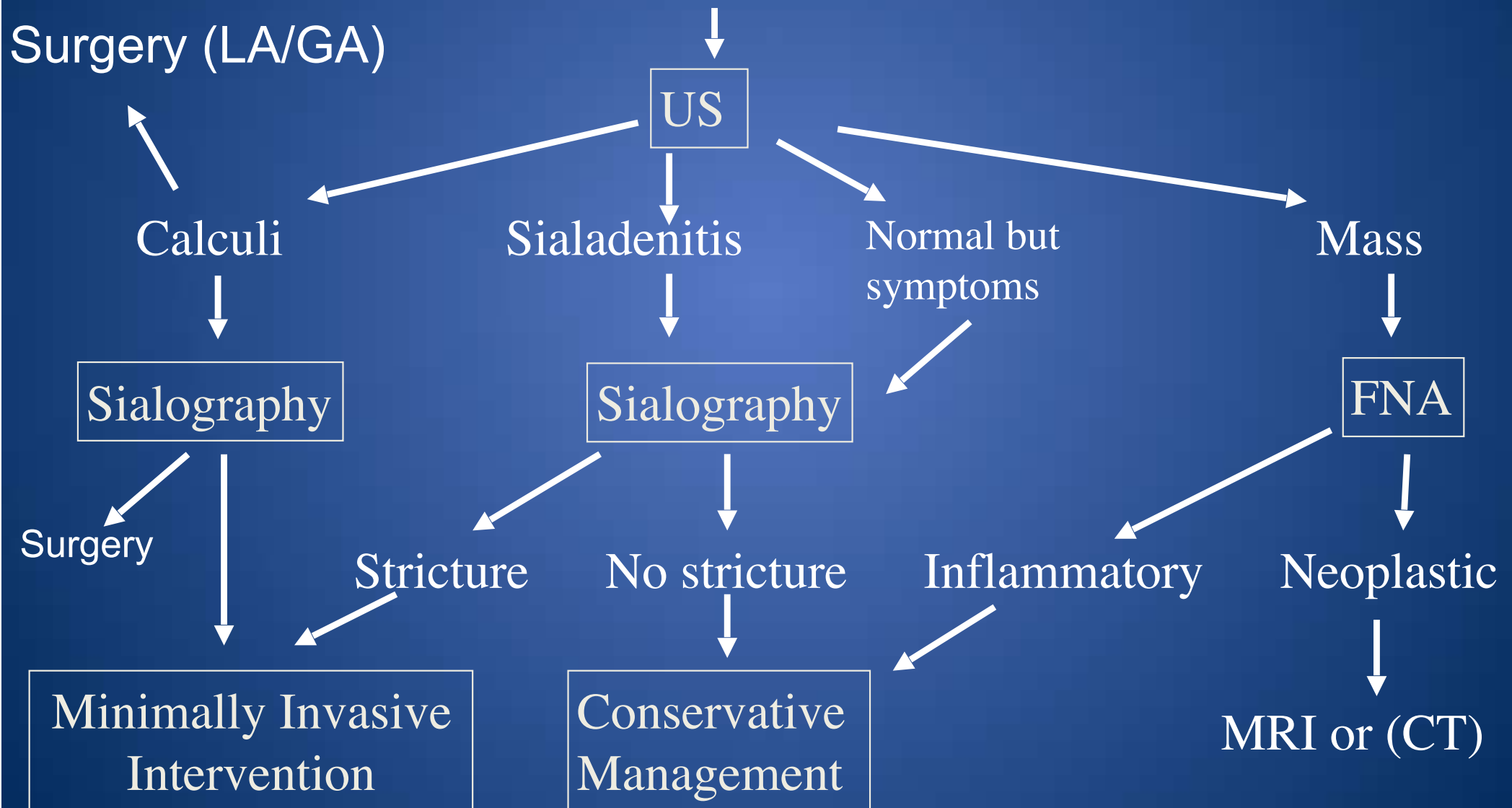

# Why ultrasound initially?

- Usually gives the answer.. and quickly!
- Salivary glands superficial ... ideal
- Highest resolution
- Combined with FNA.....if mass seen
- **But operator dependent**

Start with **submandibular** salivary gland

- Why?

# Submandibular Sialolithiasis

- **80%** of all salivary calculi.
- **85%** of calculi occur within the SM duct:
  - 30% ductal orifice
  - 20% mid-duct
  - 35% at hilum
- **80%** of SM calculi are radioopaque on plain film.
- **NB 25% of patients have multiple calculi!!**

# Normal Anatomy of the Submandibular & Sublingual Spaces: Coronal Section

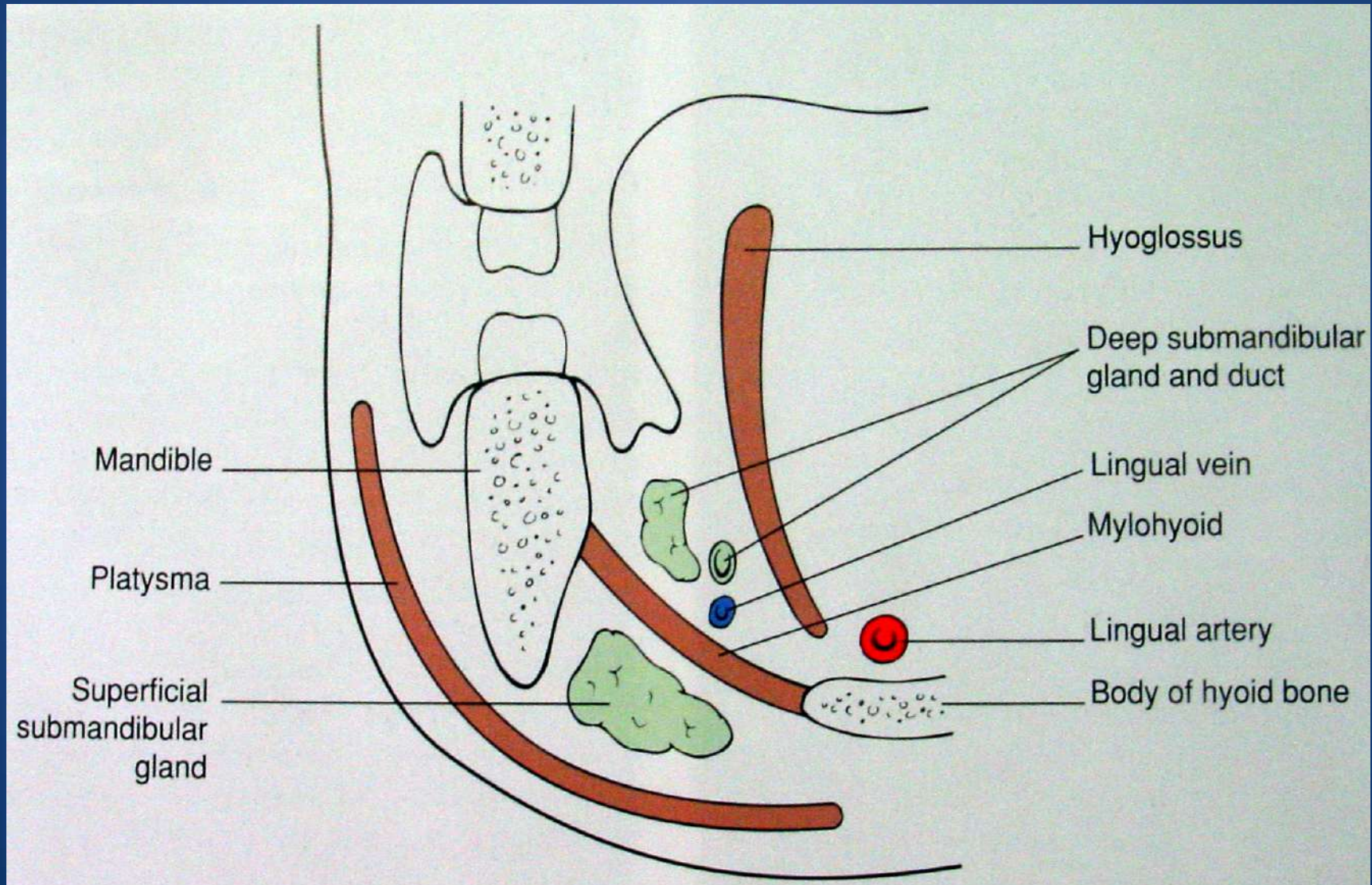

# MR Coronal Anatomy



# MR Submandibular Anatomy

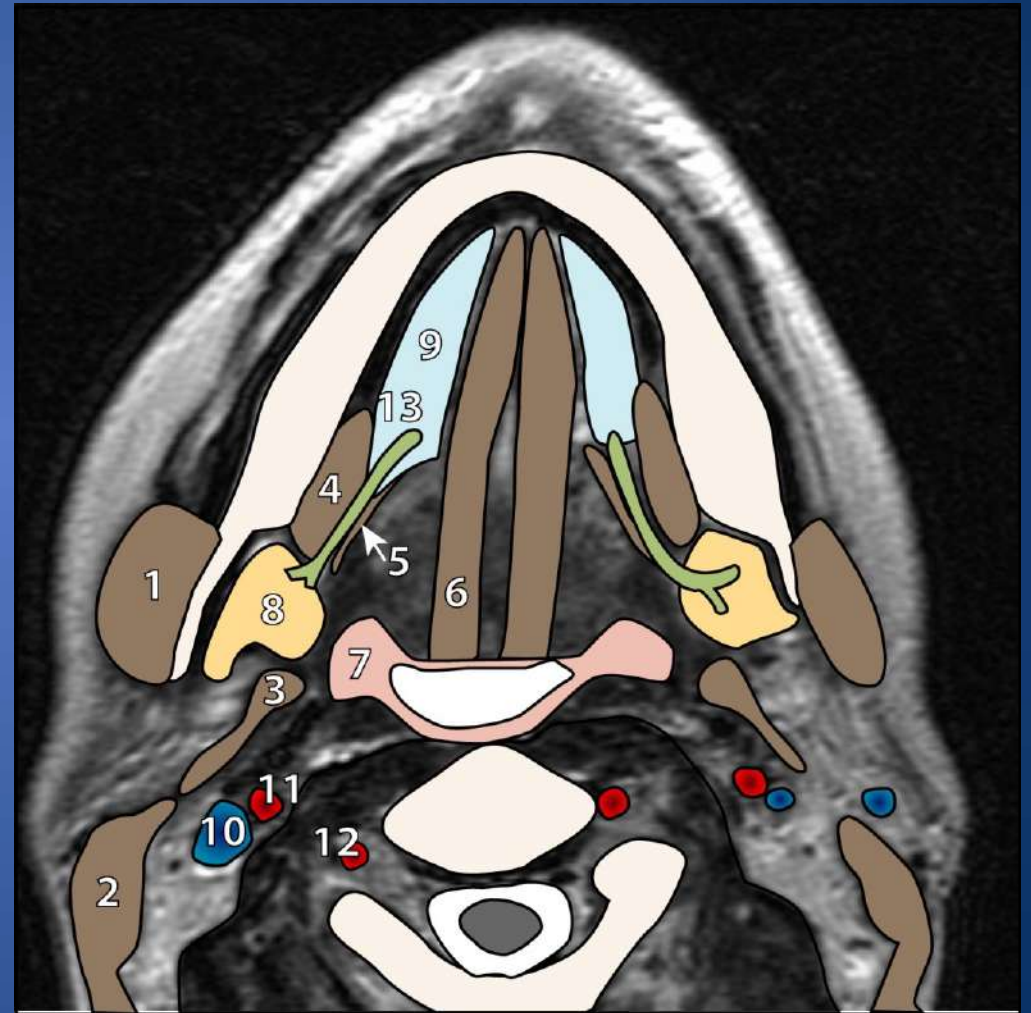
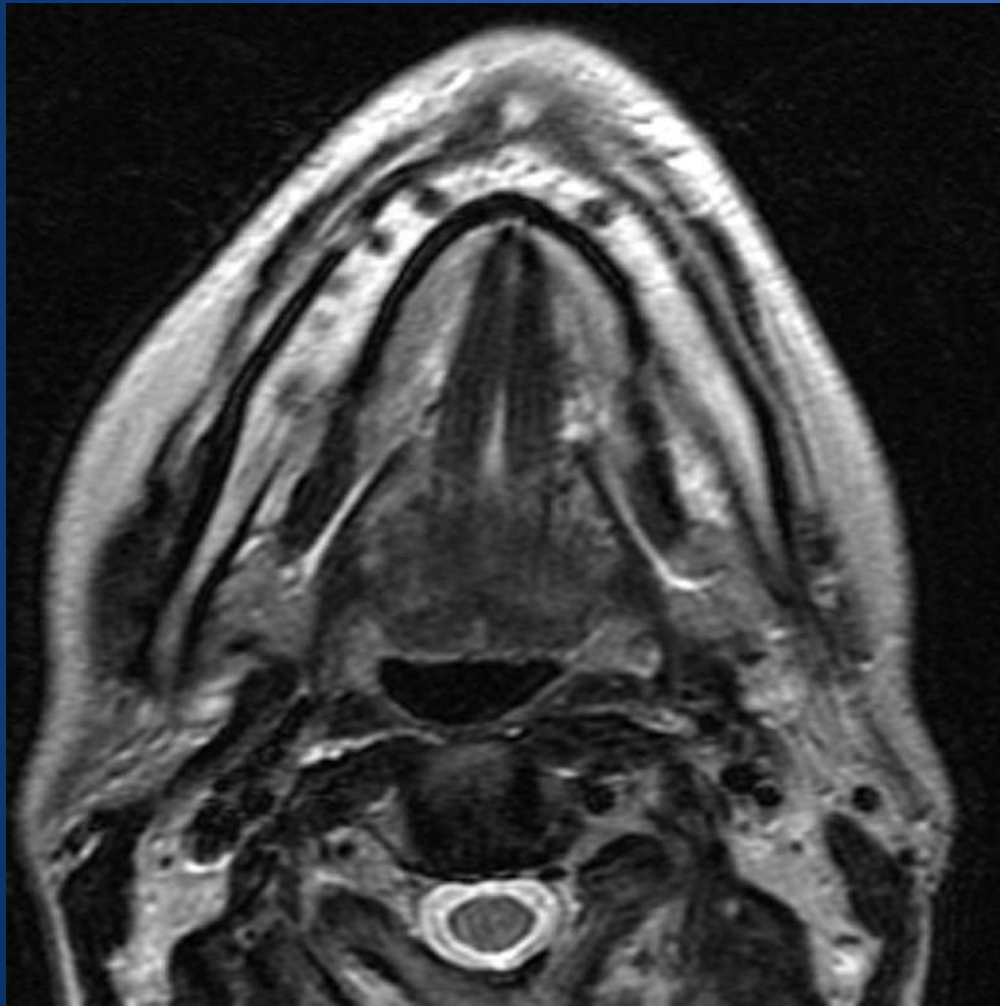

# Ultrasonography: SM Gland

## TECHNIQUE

- 10-15 MHz linear probe or 6MHz curvilinear
- Coronal section:  
Probe moved from hyoid bone to the submental area.
- Oblique sagittal section:-  
Probe **parallel** to ramus & body of mandible

# Coronal Ultrasound Anatomy: Submandibular Gland

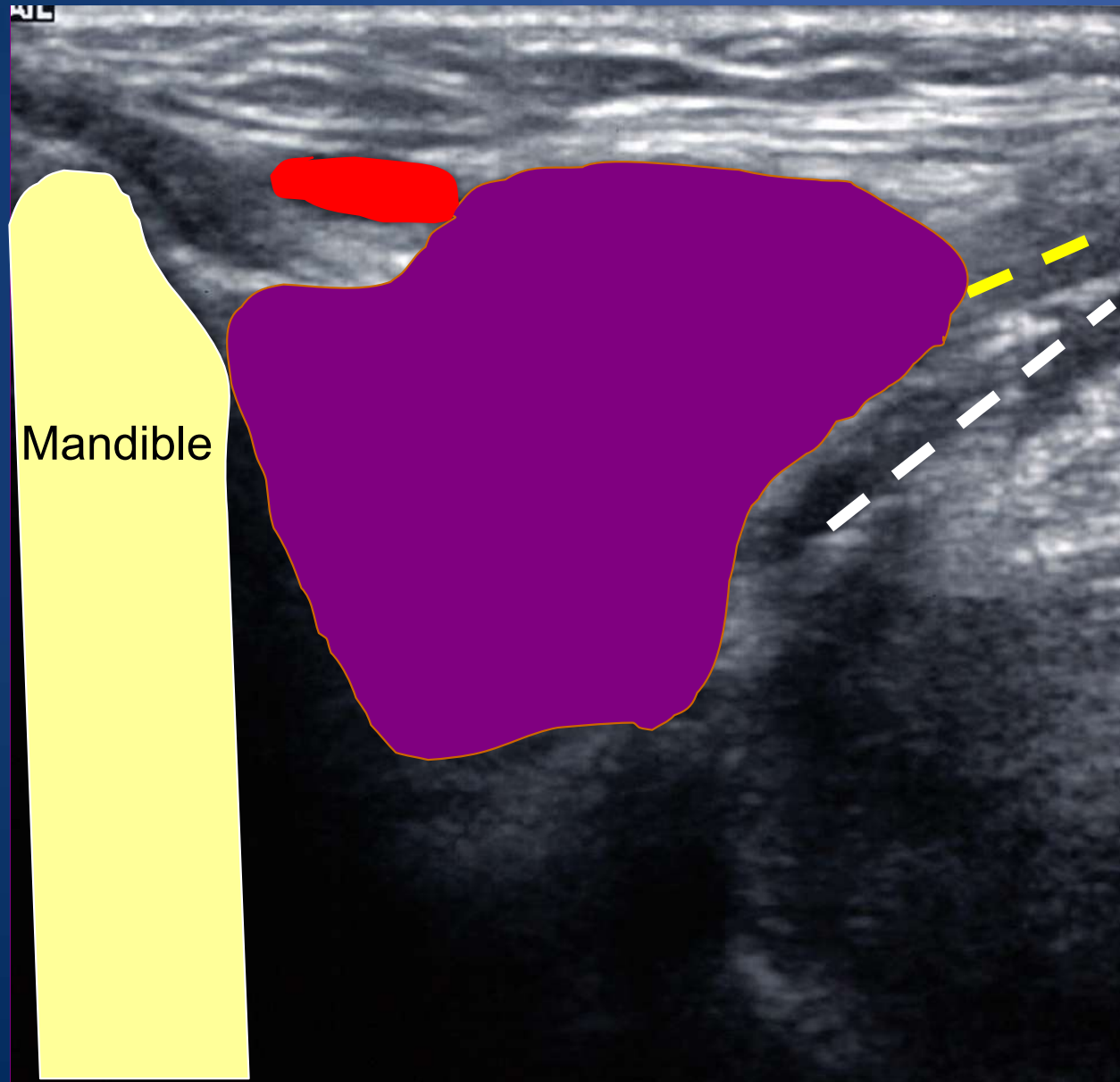

Coronal US image of a normal SM gland.

--- Mylohyoid muscle

-- Hyoglossus muscle

○ Facial Artery

# Coronal Ultrasound Submandibular gland

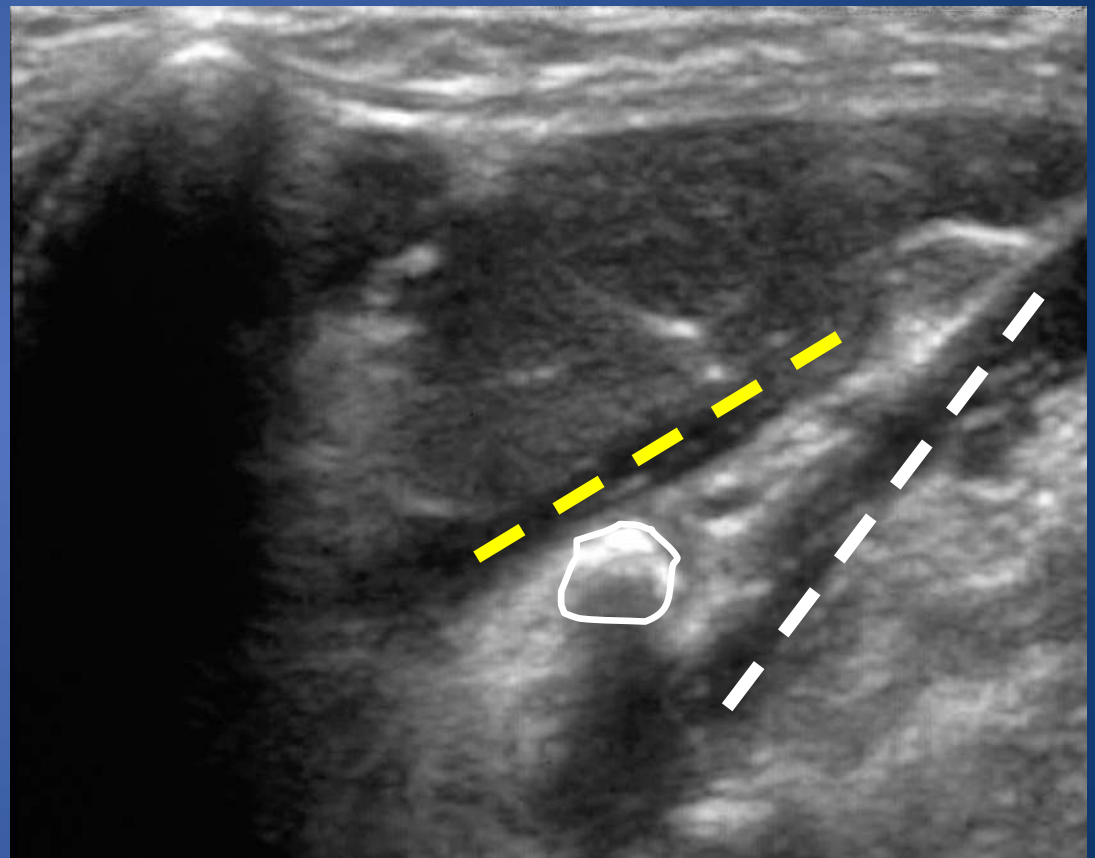
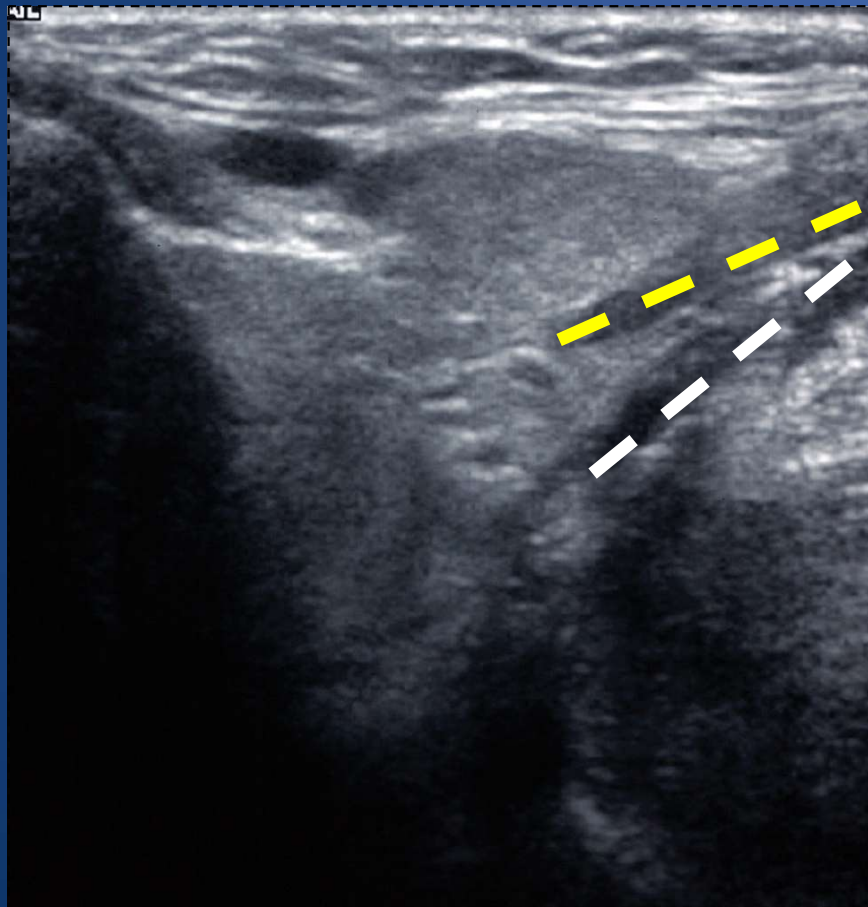

# Coronal US Anatomy Floor of mouth

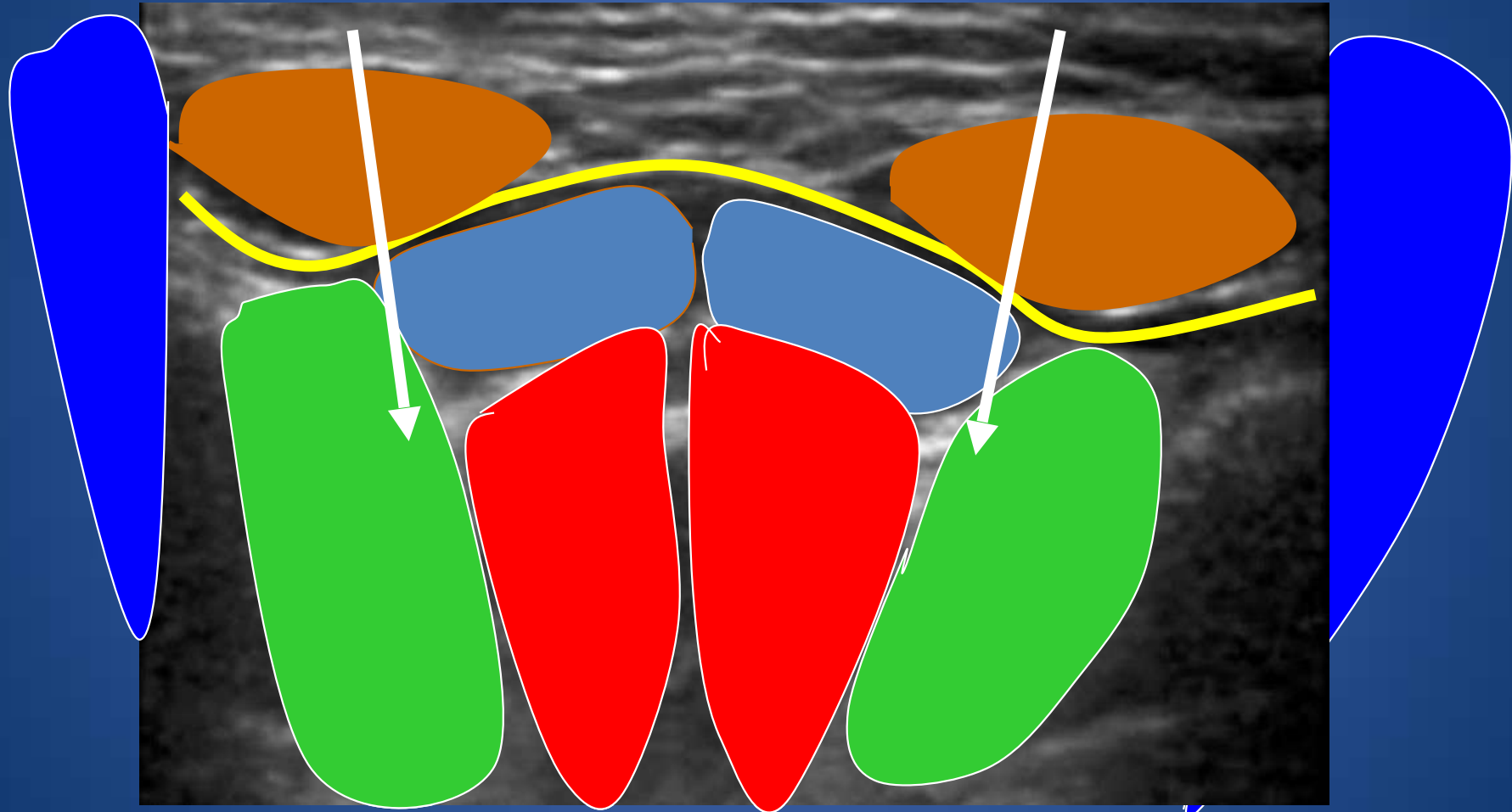

# Submandibular Calculi

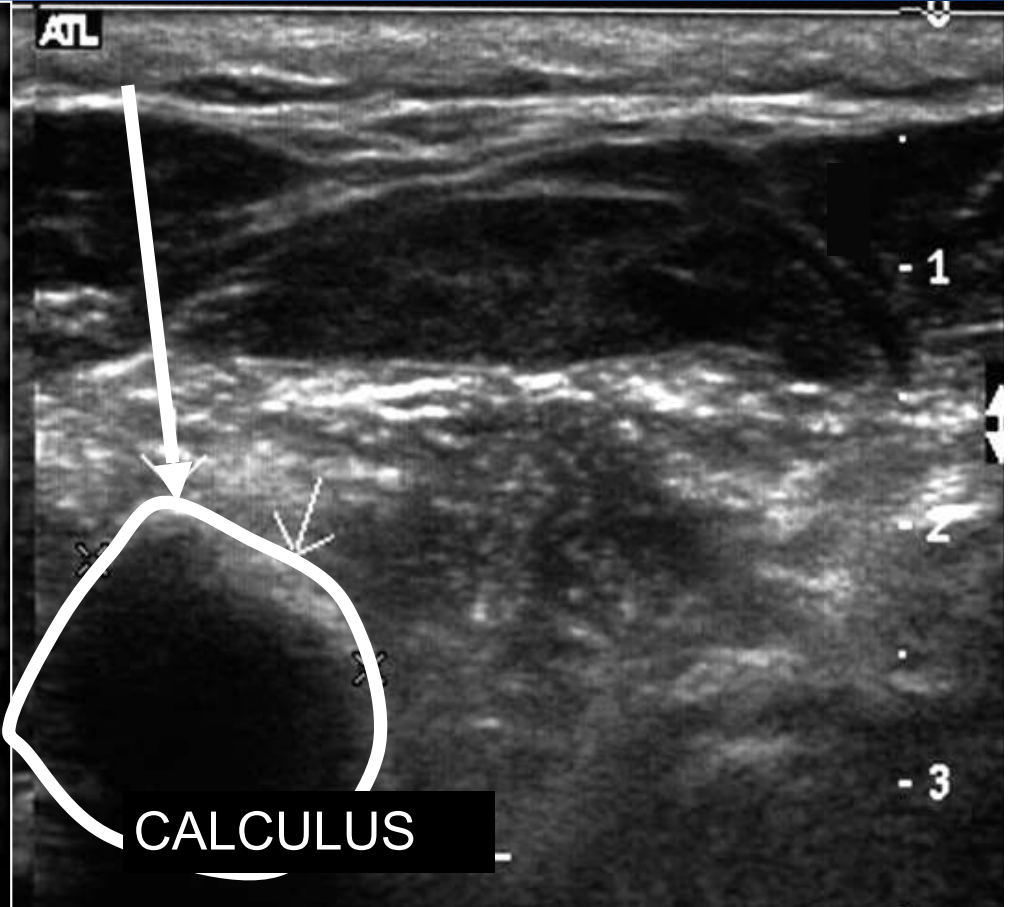
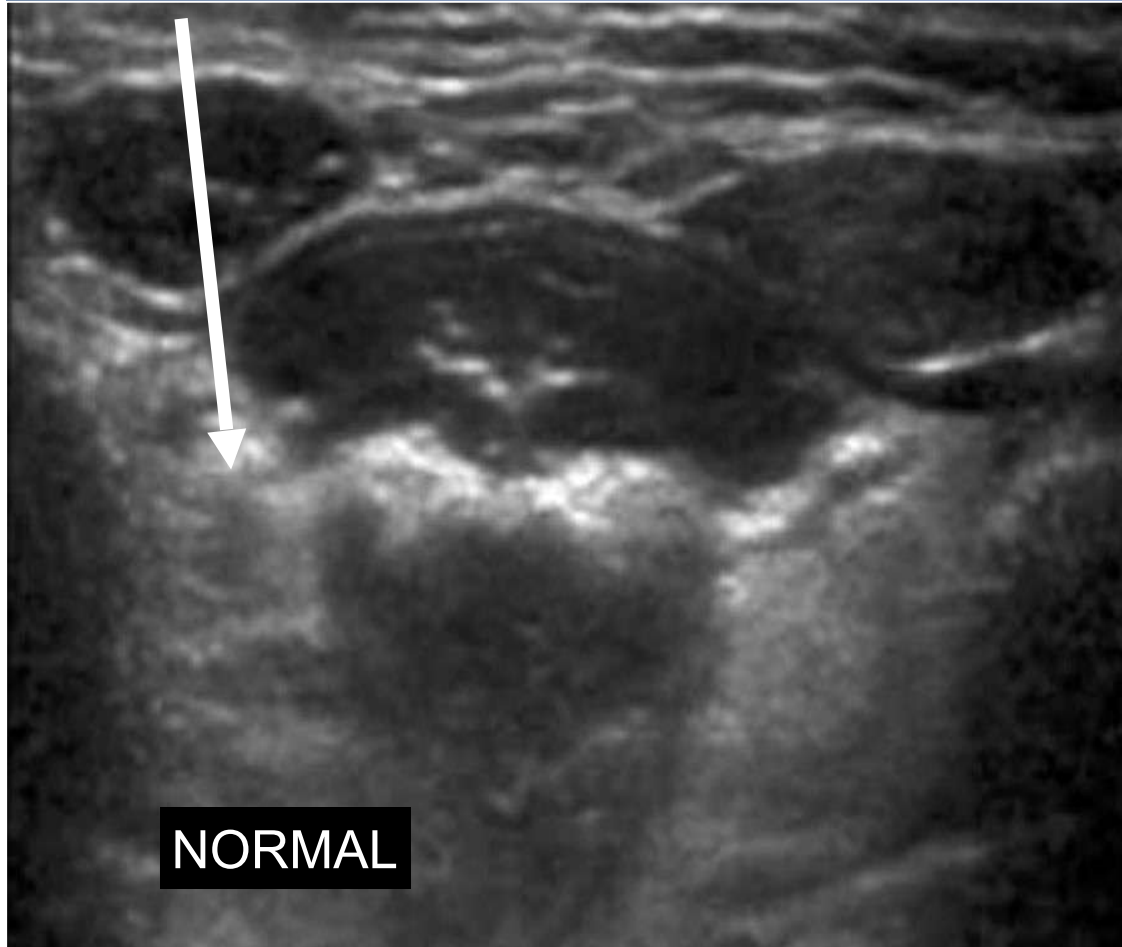

# Diagnostic Pitfalls

- SMG obstruction may be due to a FOM carcinoma or malignancy of the sublingual gland.
- 25% of patients have multiple calculi. Examine whole ductal system and the contralateral side.
- The lingual vein may be mistaken for a distended SM duct

# Pitfall: Obstruction of SM duct by Tumour of Sublingual Gland

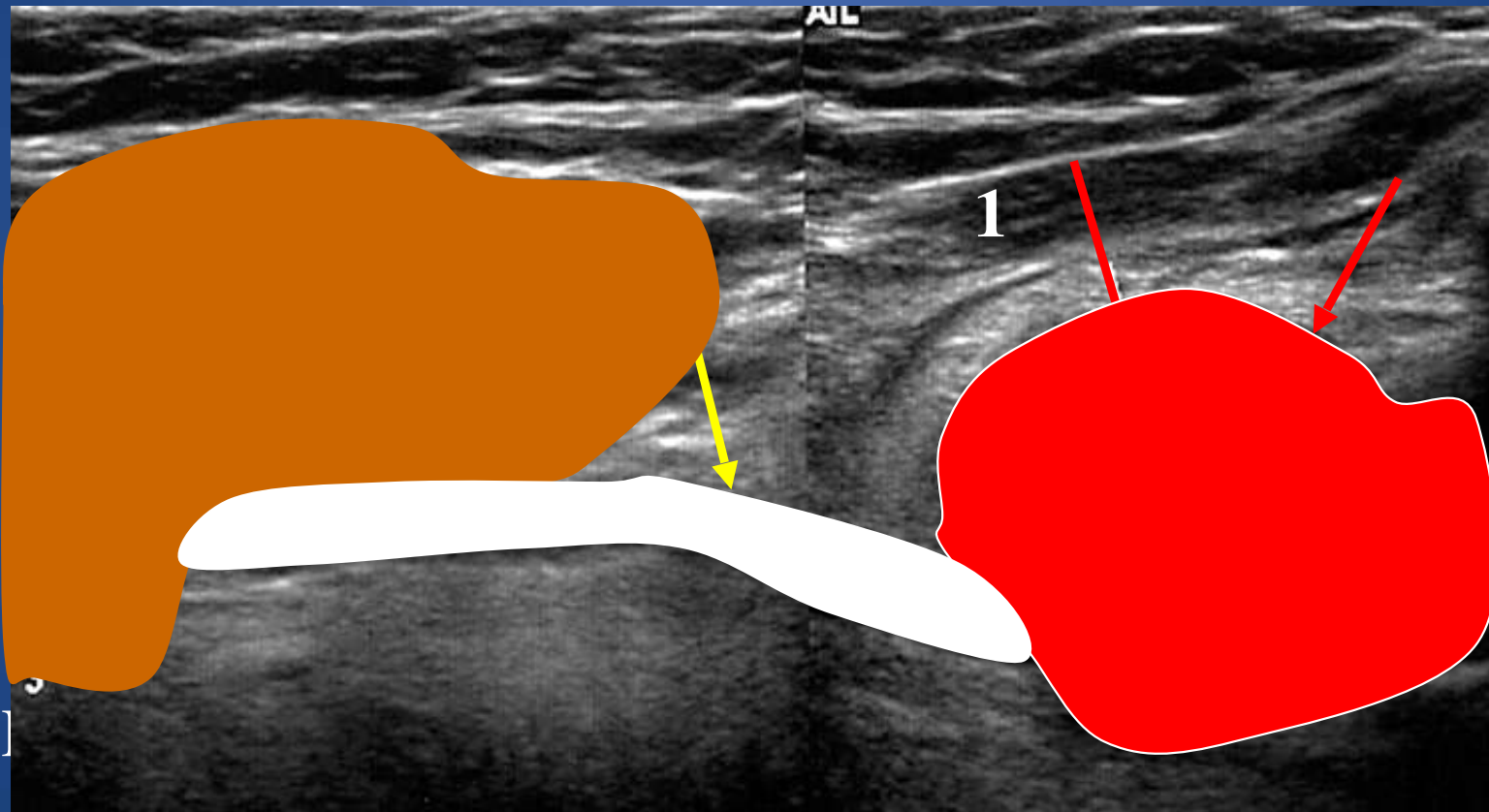

→ Dilated SM duct

1= Mylohyoid muscle

→ Adenoid cystic carcinoma of sublingual gland

# Coronal floor of mouth

Normal

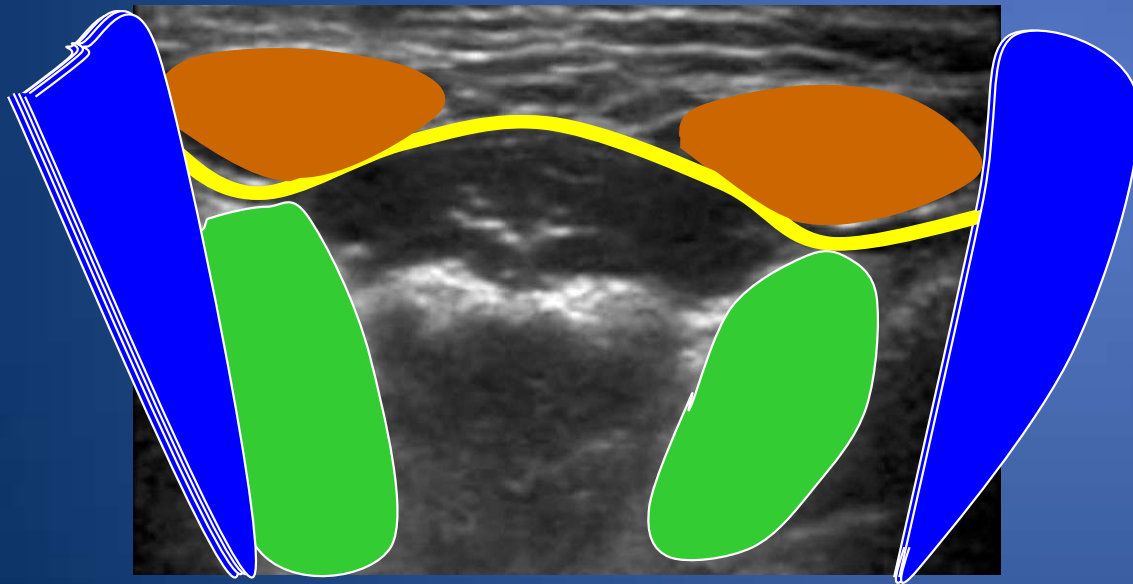

Tumour

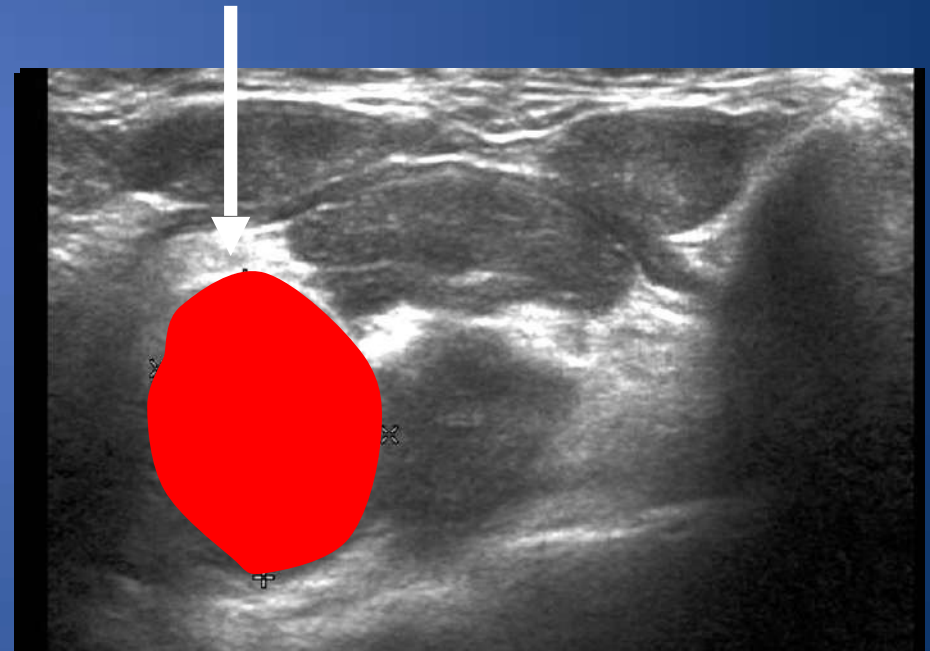

# Sublingual Adenoid cystic (ACC)

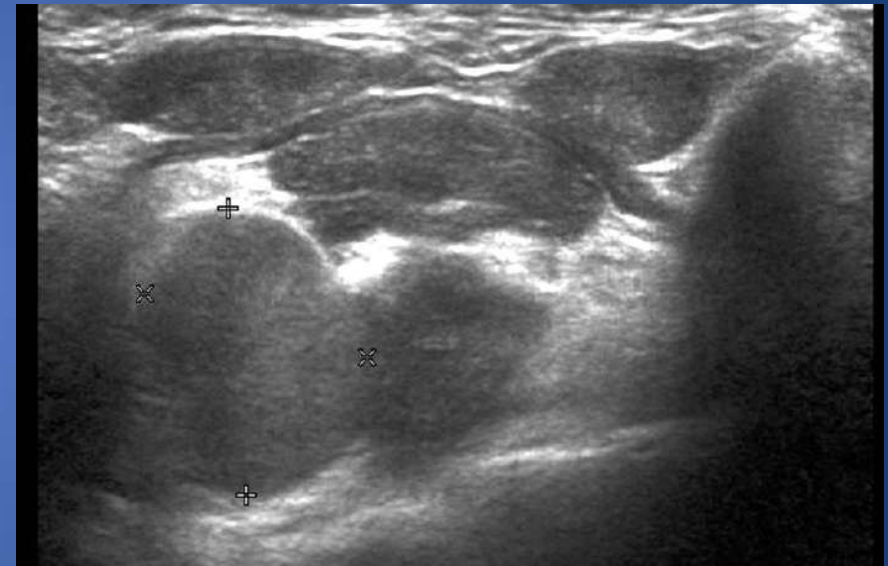

# Diagnostic Pitfalls

- SMG obstruction may be due to a FOM carcinoma or malignancy of the sublingual gland.
- **25% of patients have multiple calculi. Examine whole ductal system and the contralateral side.**
- The lingual vein may be mistaken for a distended SM duct

# Pitfall :Bilateral calculi Coronal US SMG hilar

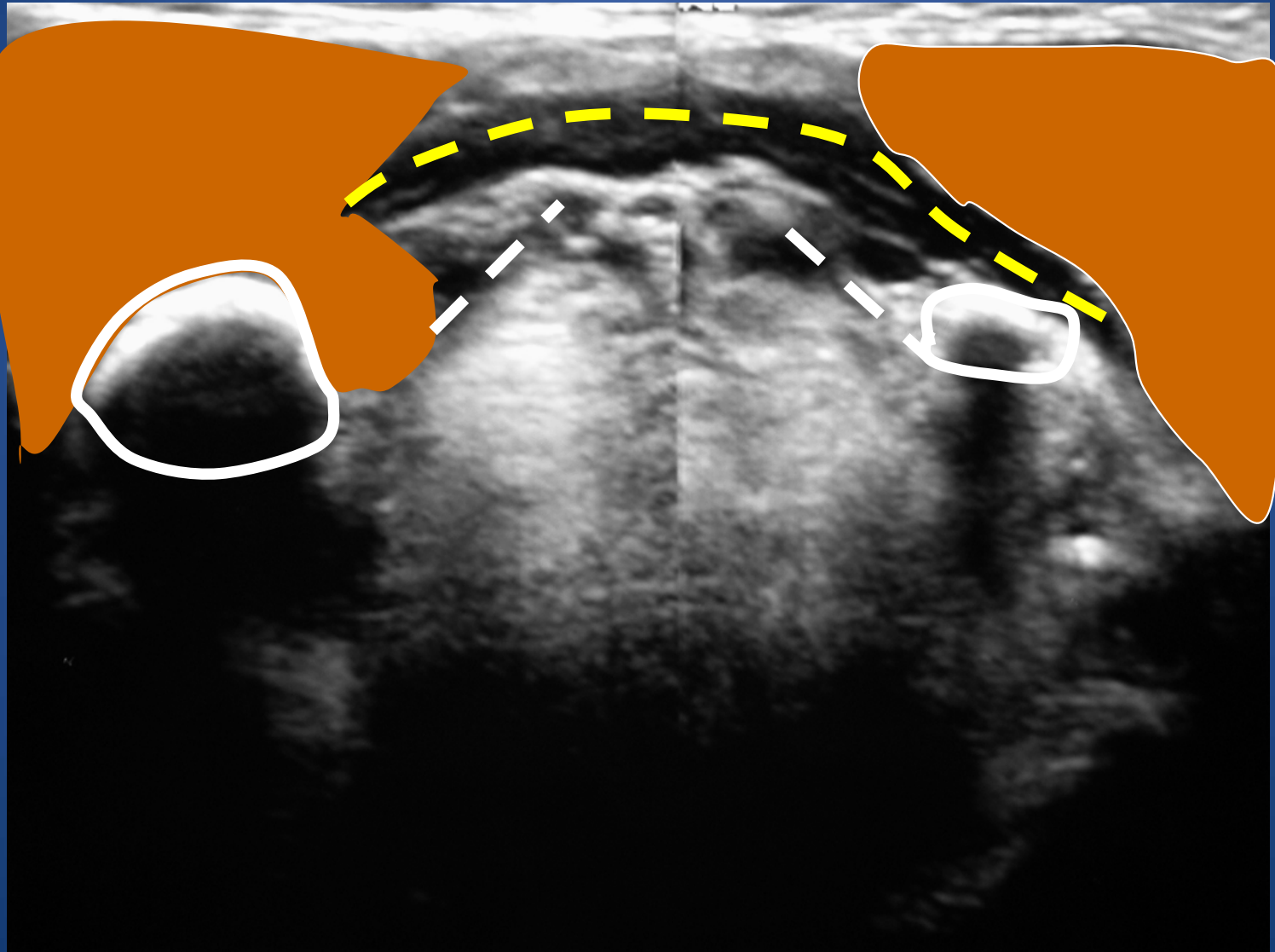

# Pitfall multiple calculi sagittal

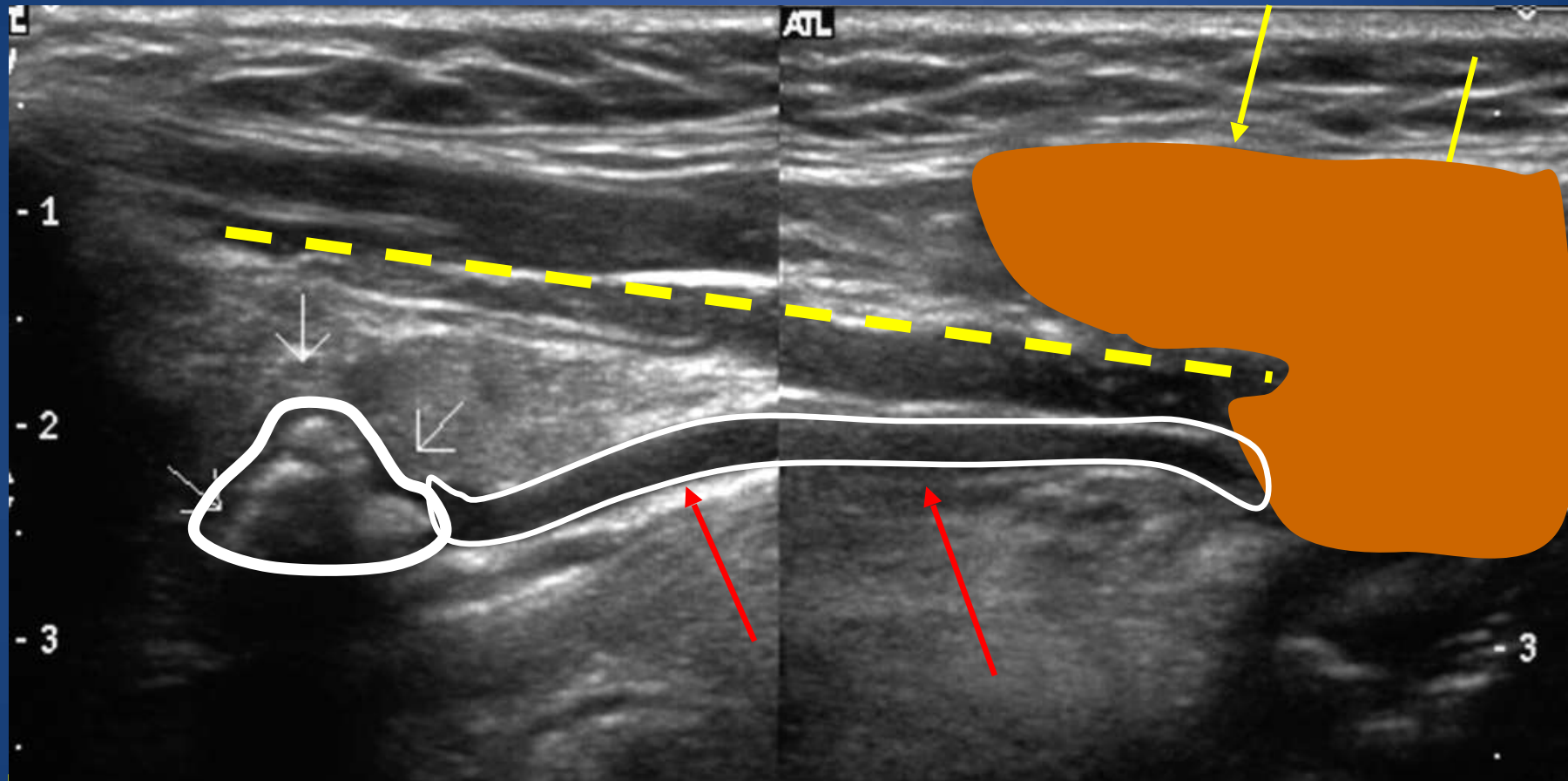

Sagittal US image showing a dilated SM duct (red arrows) secondary to obstruction by a cluster of calculi (white arrows). Note the inflamed SMG (yellow arrows).

--- Mylohyoid muscle

# Pitfall: multiple calculi US sagittal oblique

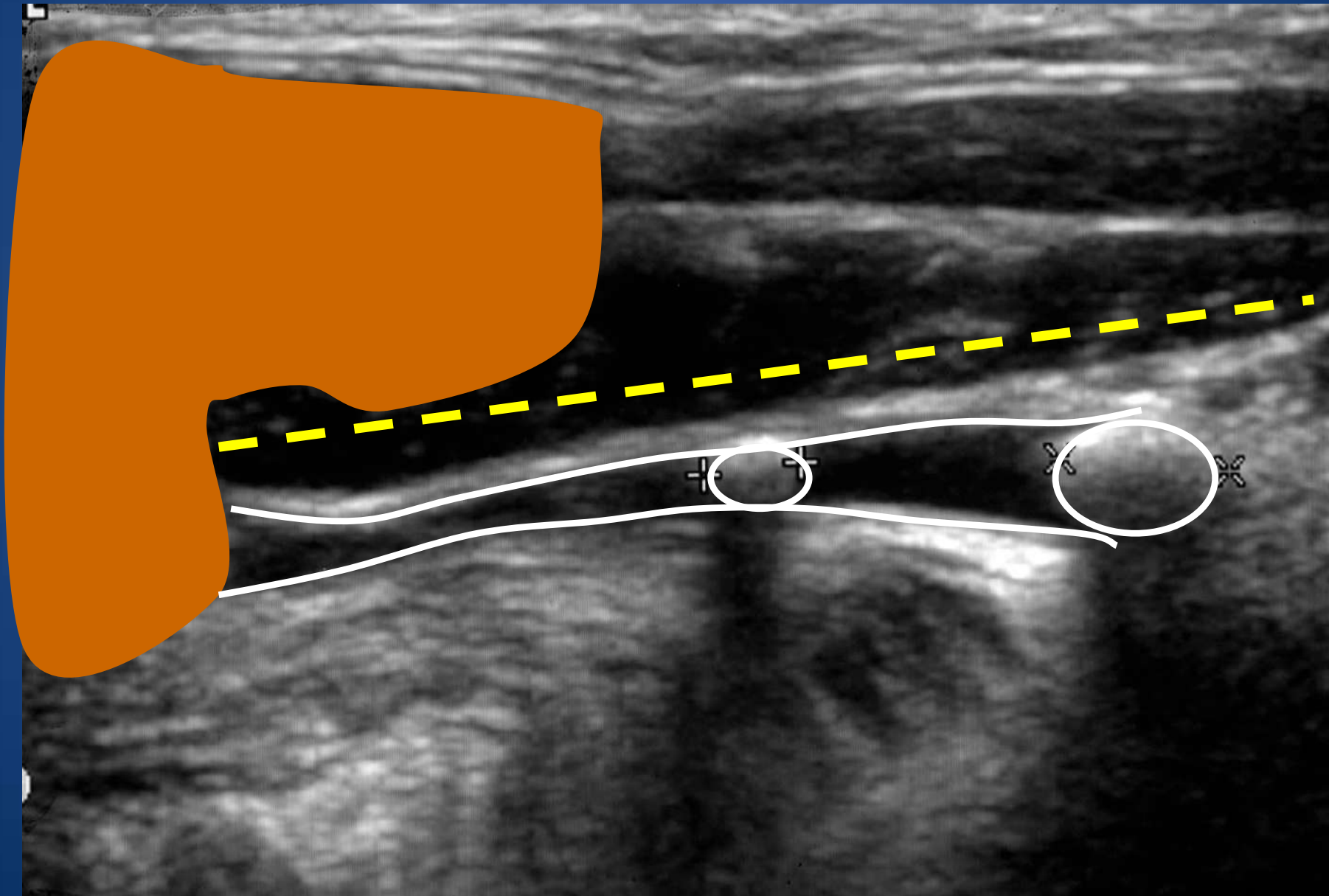

# Pitfall: Lingual Vein versus Submandibular duct

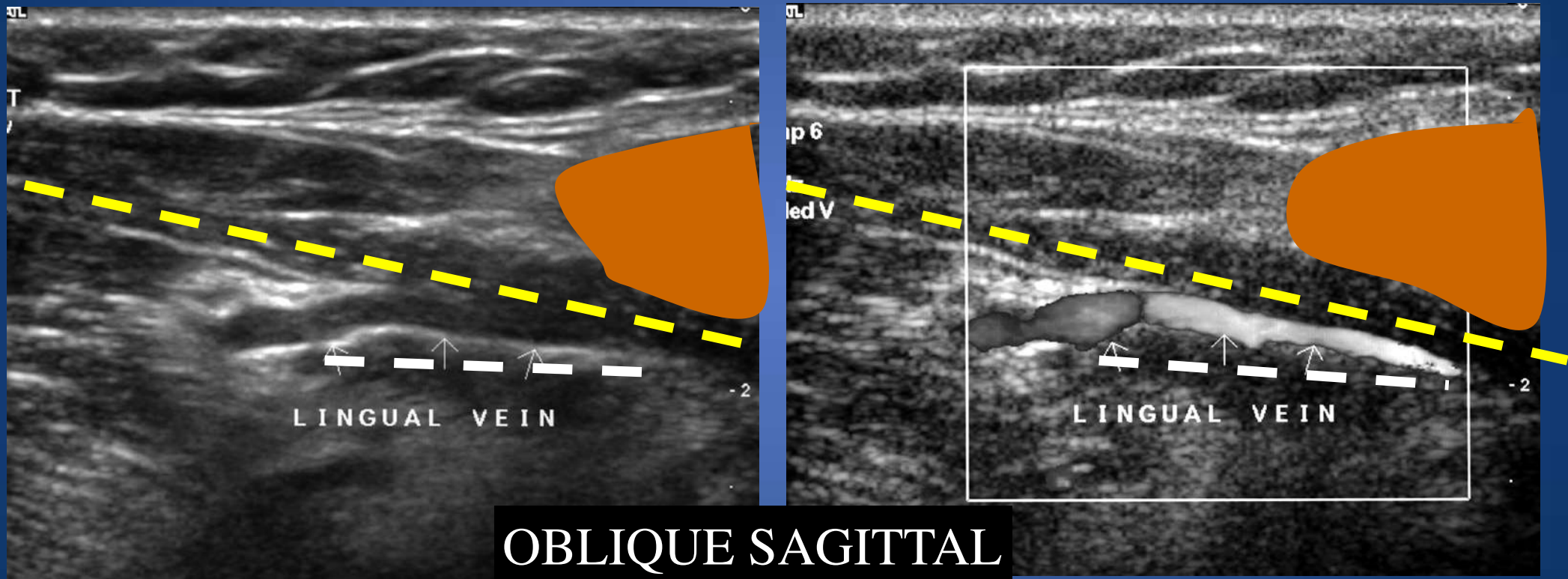

The lingual vein & submandibular duct both pass between hyoglossus & mylohyoid muscles.

# Pitfall ..Focal Sialadenitis?

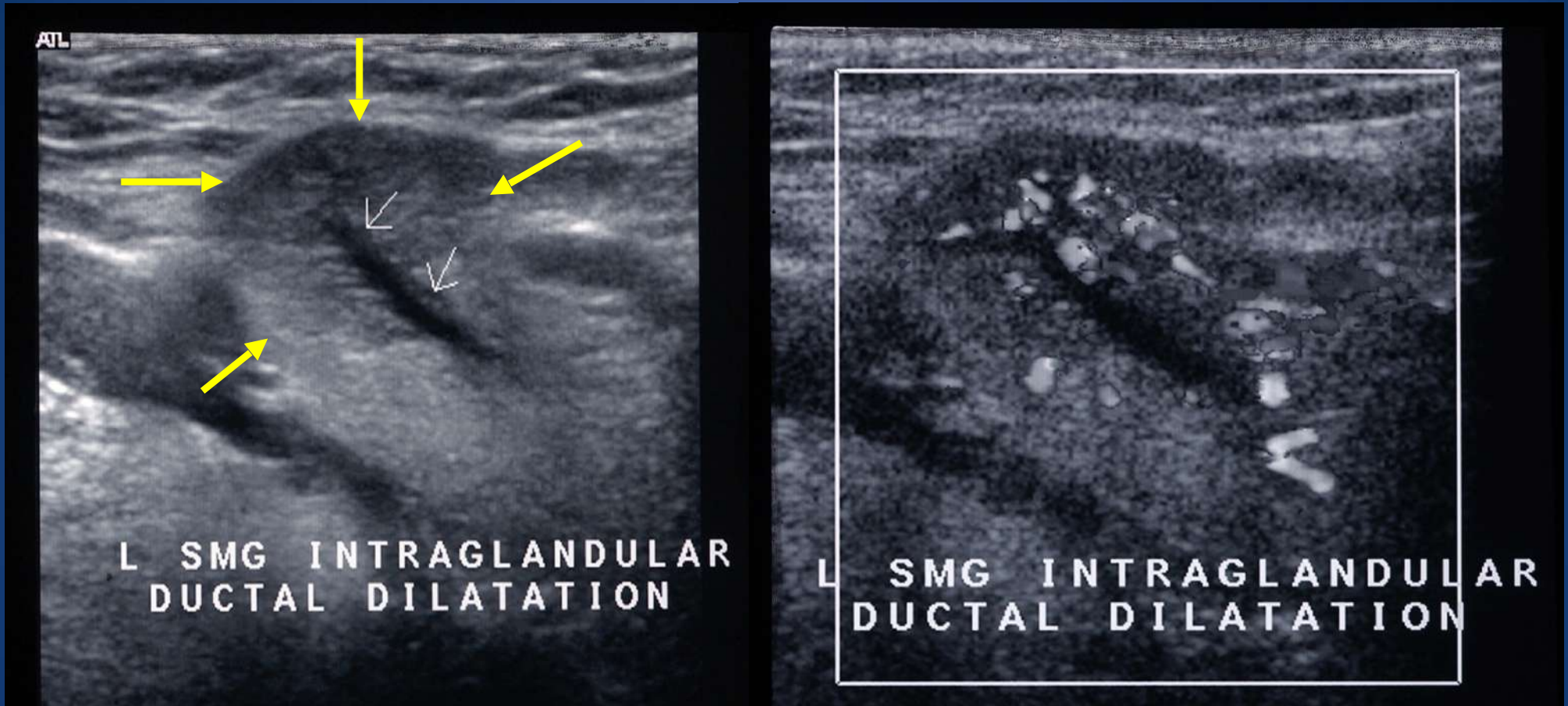

US images demonstrating a hypoechoic inflamed superficial lobe of the left SMG (yellow arrows) with dilatation of the intraglandular duct (white arrows) & increased Doppler flow.

# Submandibular Sialadenitis

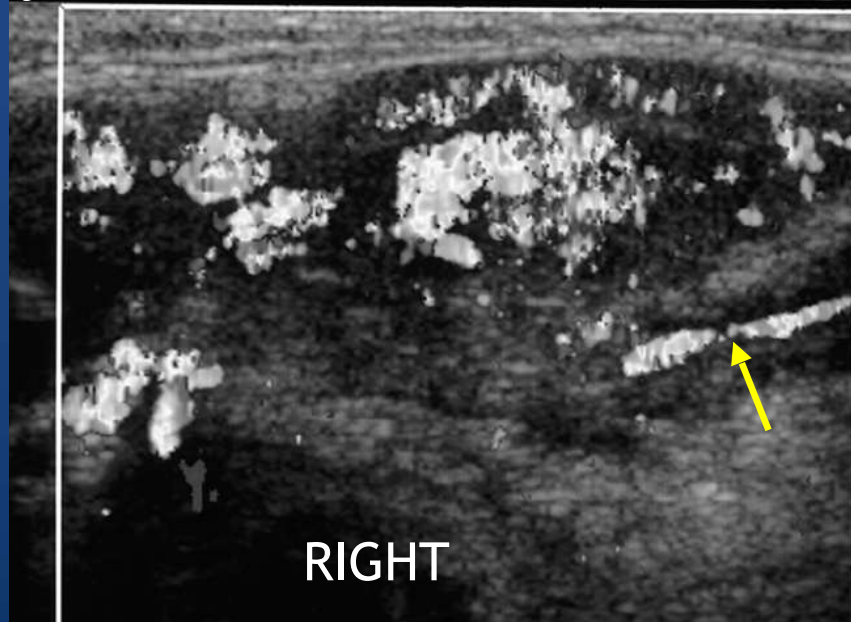
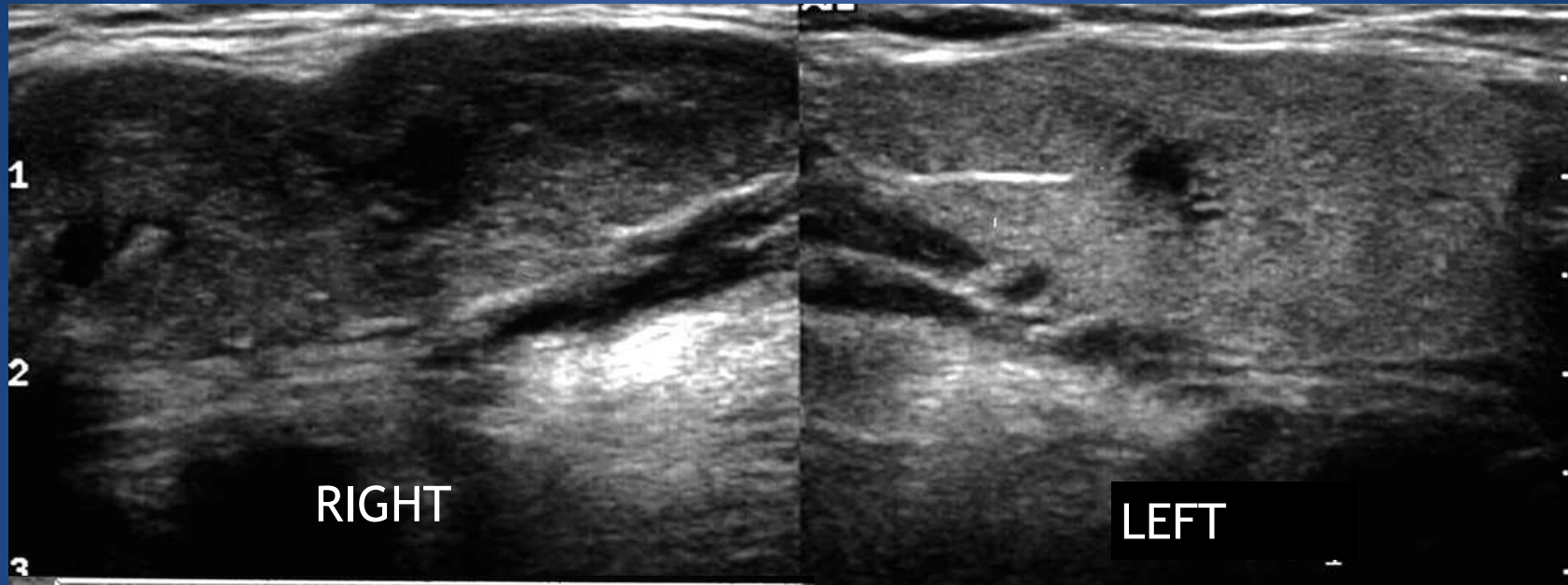

Oblique sagittal US images showing a uniformly hypoechoic inflamed right SMG (with increased vascularity on colour Doppler) & normal echogenicity of the left gland. Arrow indicates the lingual vein between the mylohyoid & hyoglossus muscles.

# Pitfalls: Sialadenitis versus Tumour

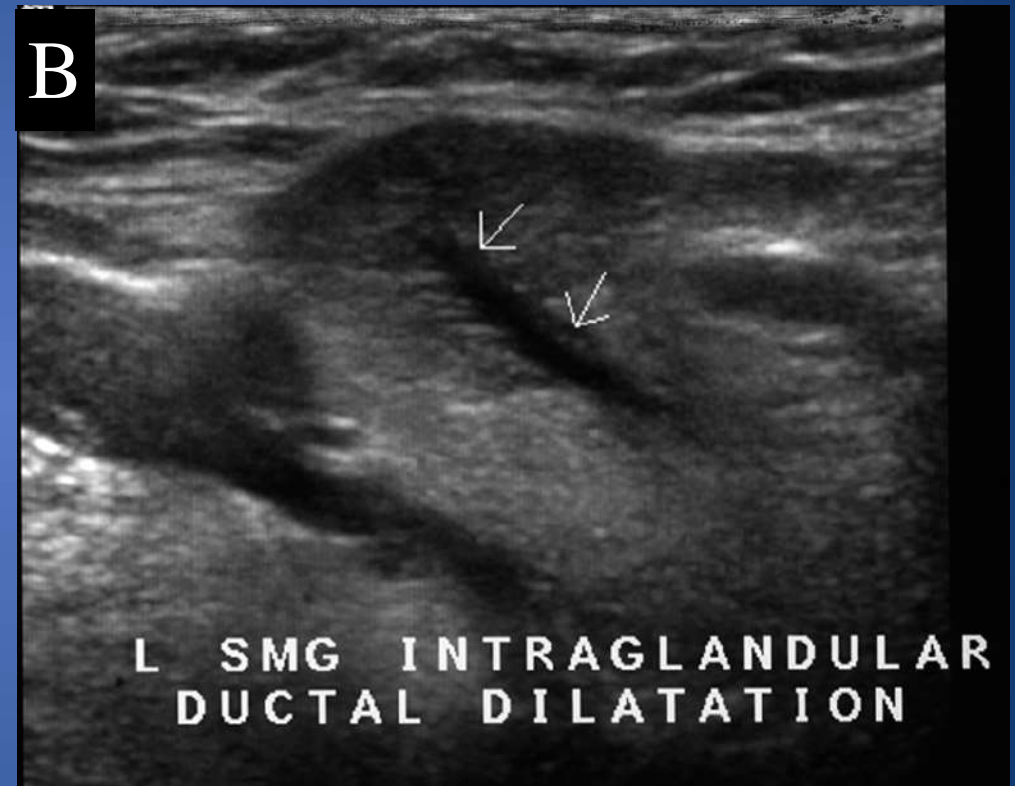
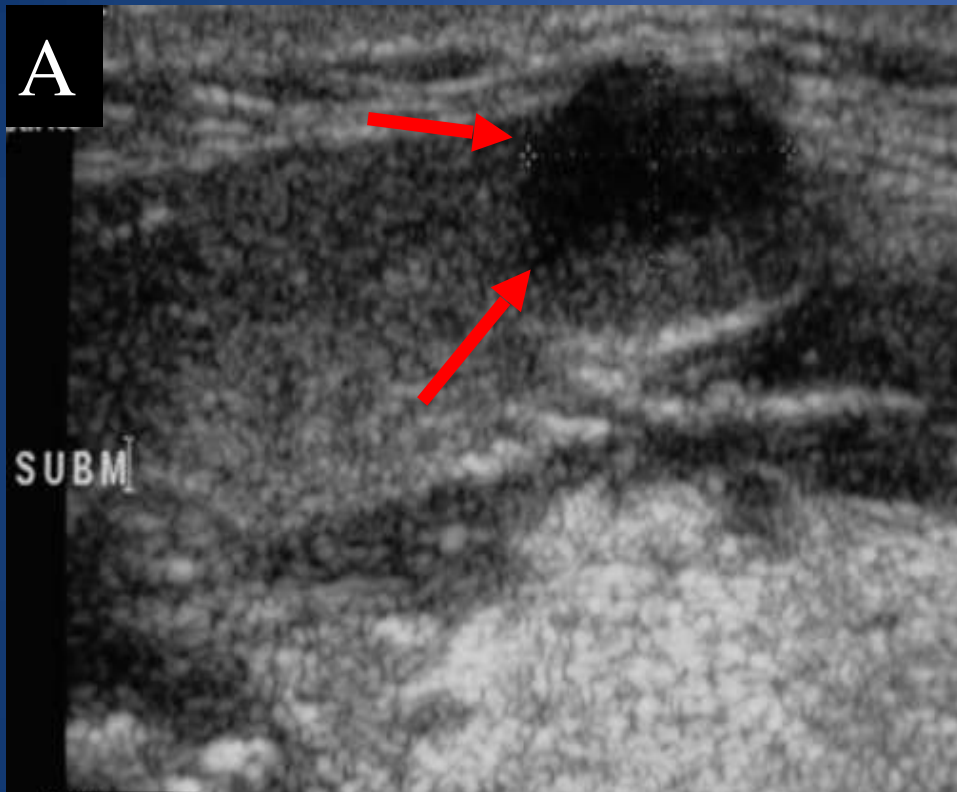

# Parotid Sialolithiasis

- 20% of calculi occur in the parotid duct.
- < 50% of stones are radioopaque on plain film.

# Normal Anatomy Of the Parotid Region

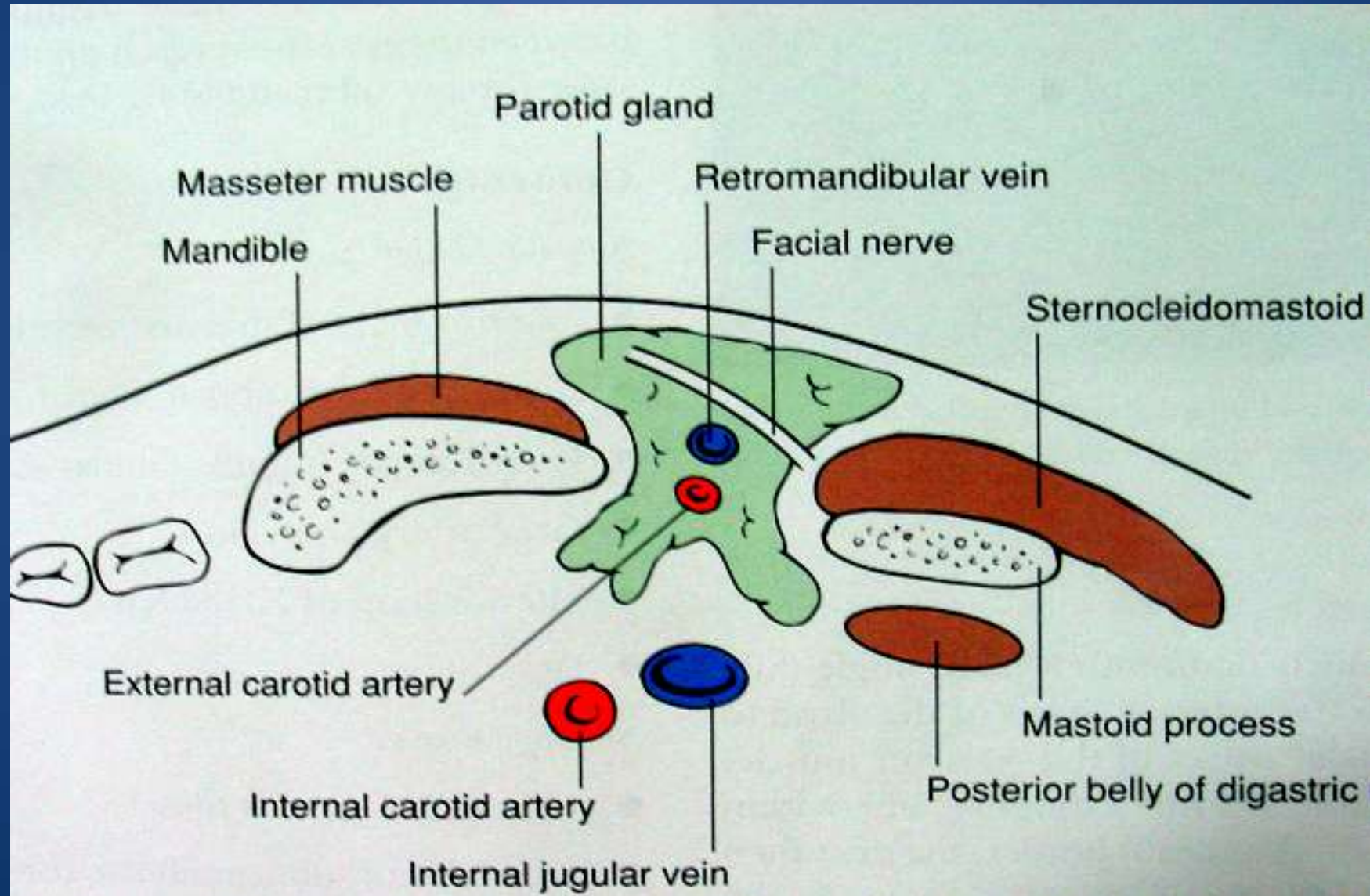

# Parotid Anatomy

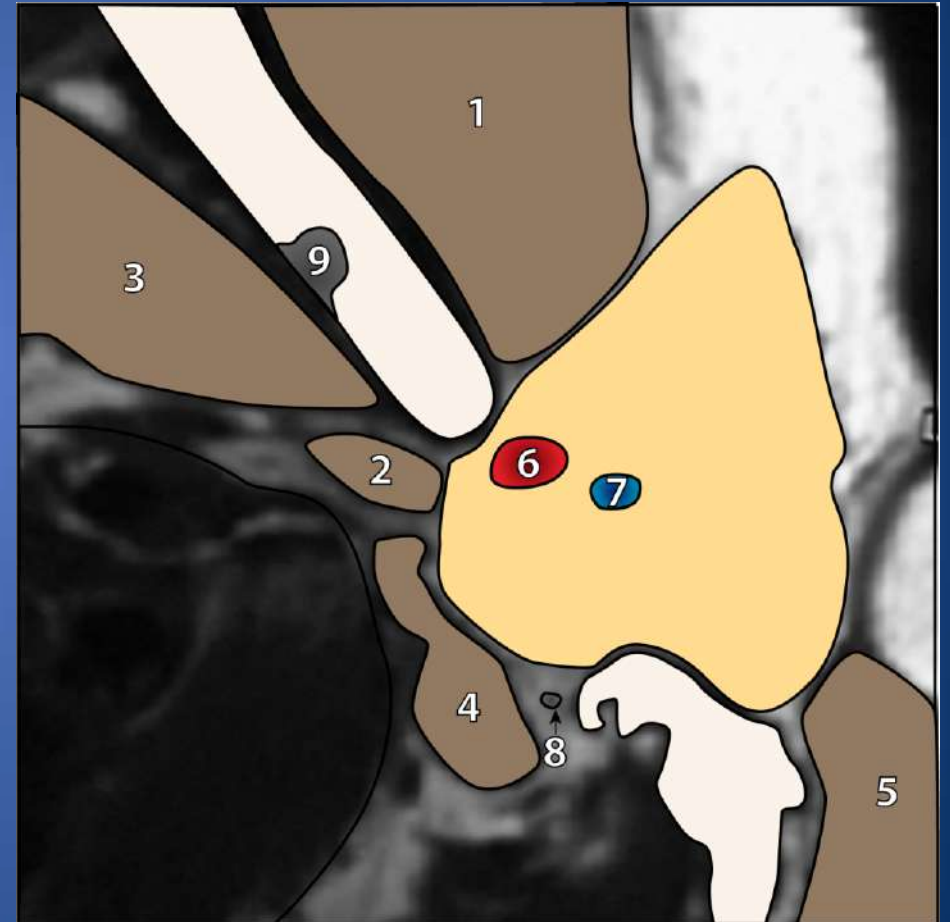
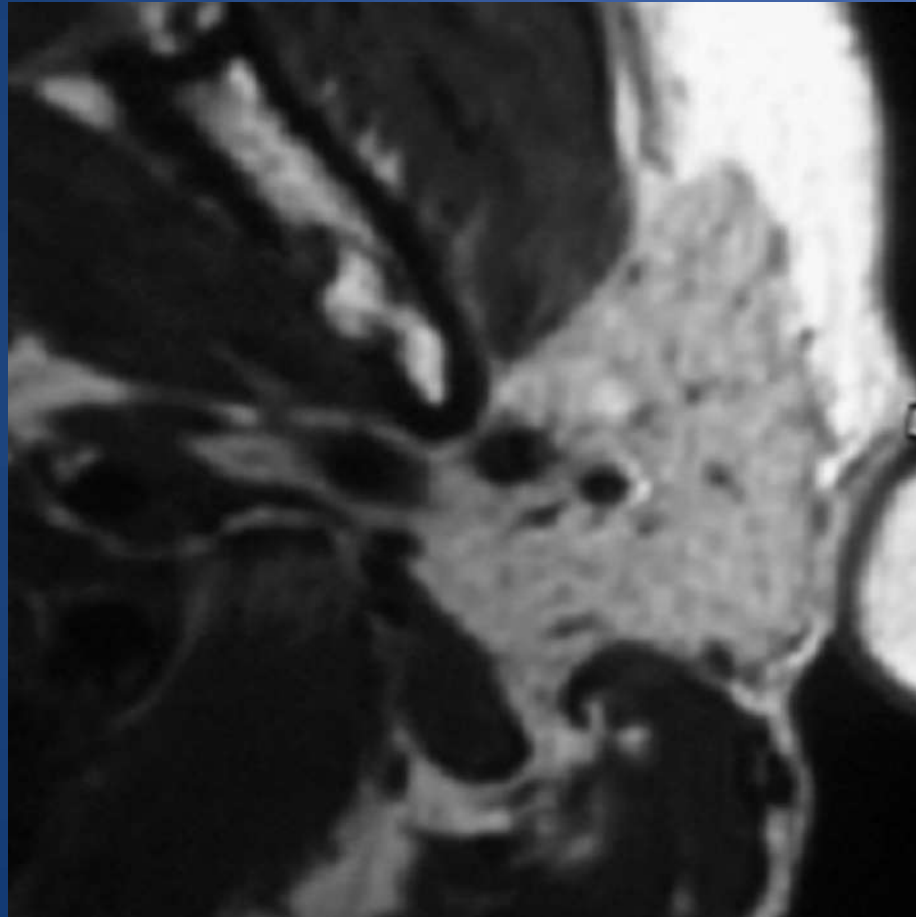

# Ultrasound Anatomy: Parotid Gland

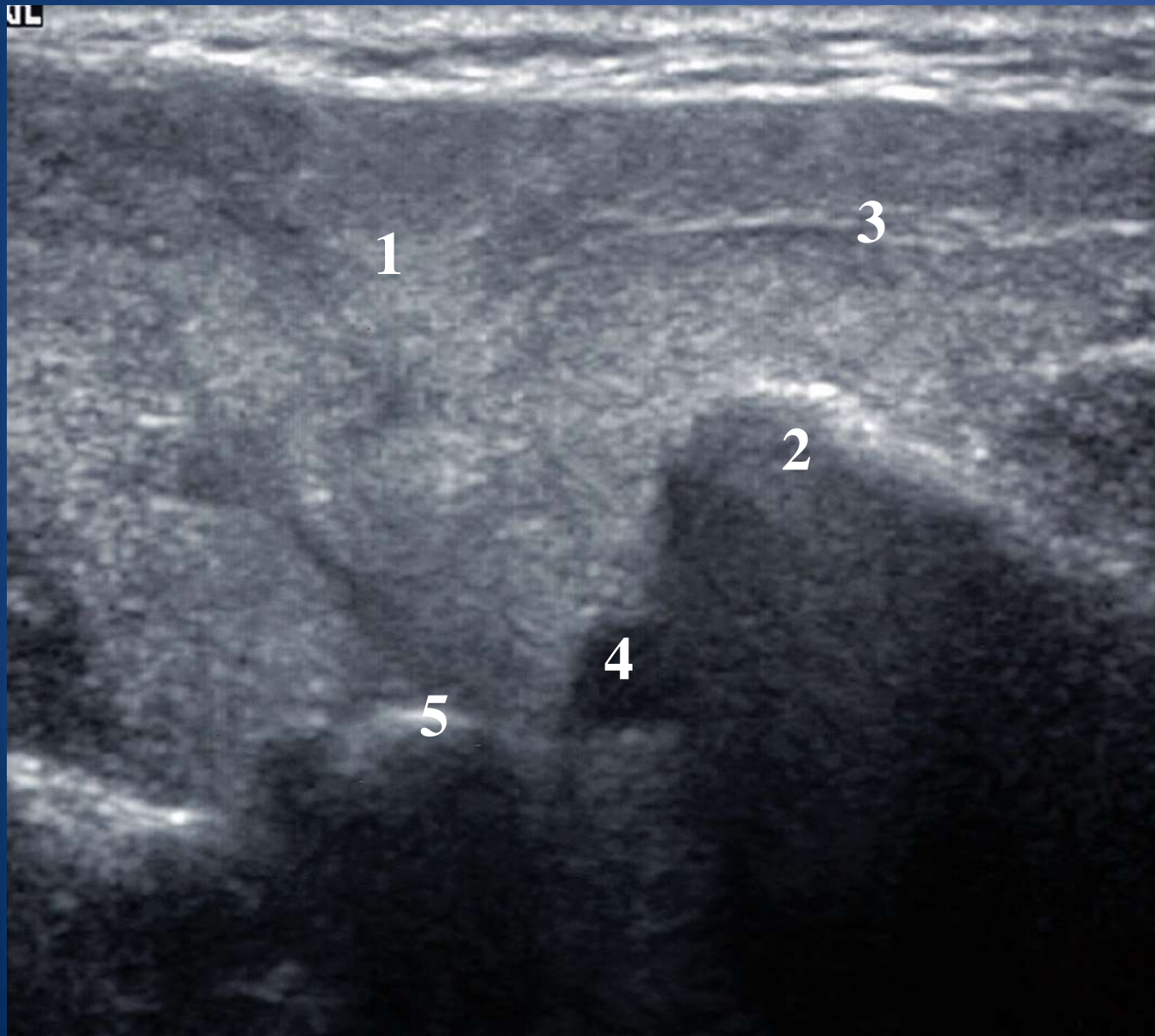

Axial US image of a normal parotid gland (1).

2= Mandible

3= Parotid duct

4= External carotid artery

5= Styloid process



# Parotid obstruction

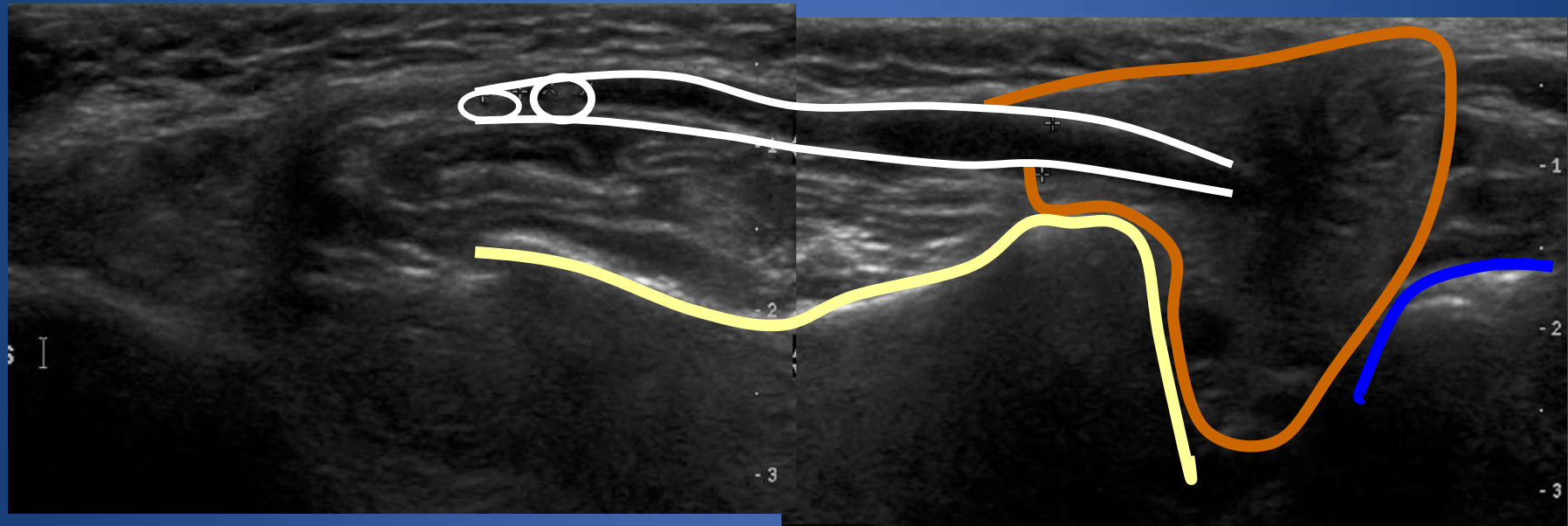

# Obstructive Parotid Sialadenitis Secondary to Calculus

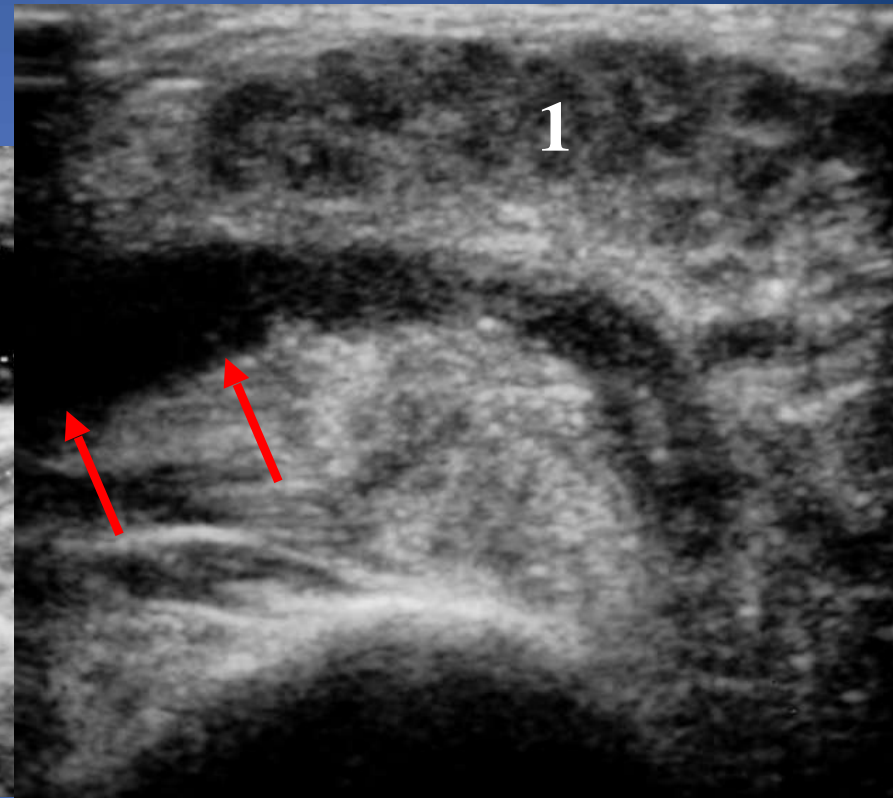
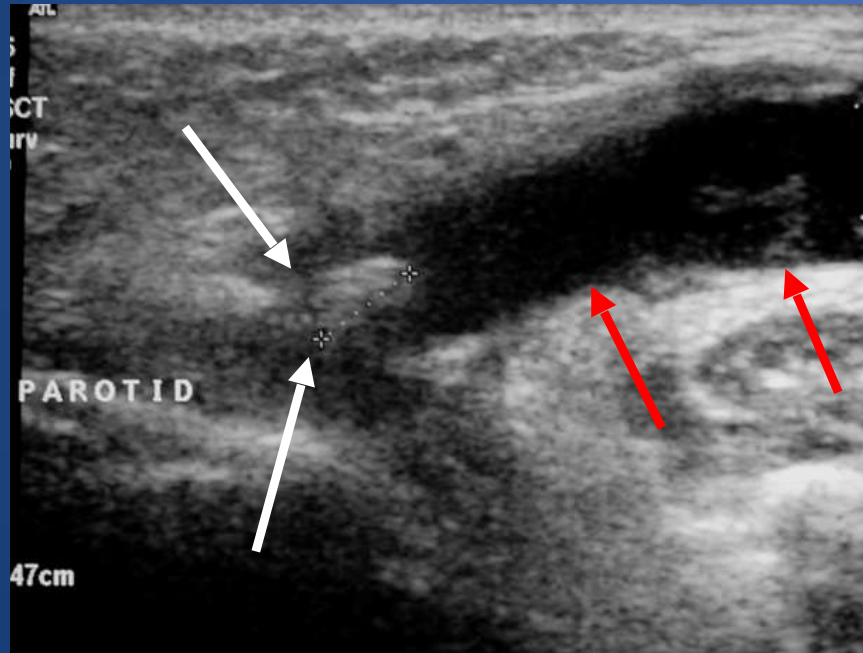

Note thick wall of chronically inflamed duct

# Tip: use sialogogue

## Parotid Gland

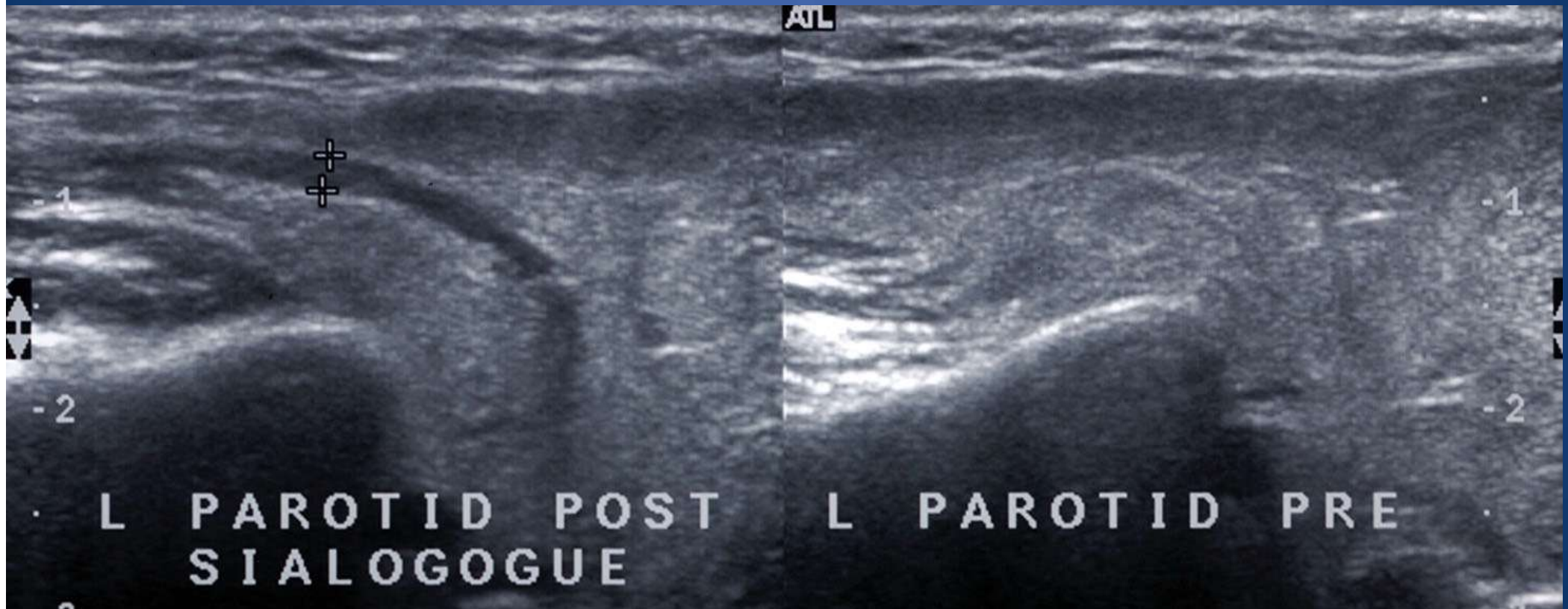

Post & pre sialogogue images of the parotid demonstrates the ductal anatomy.

# Useful Tip: US the Parotid Duct Orifice

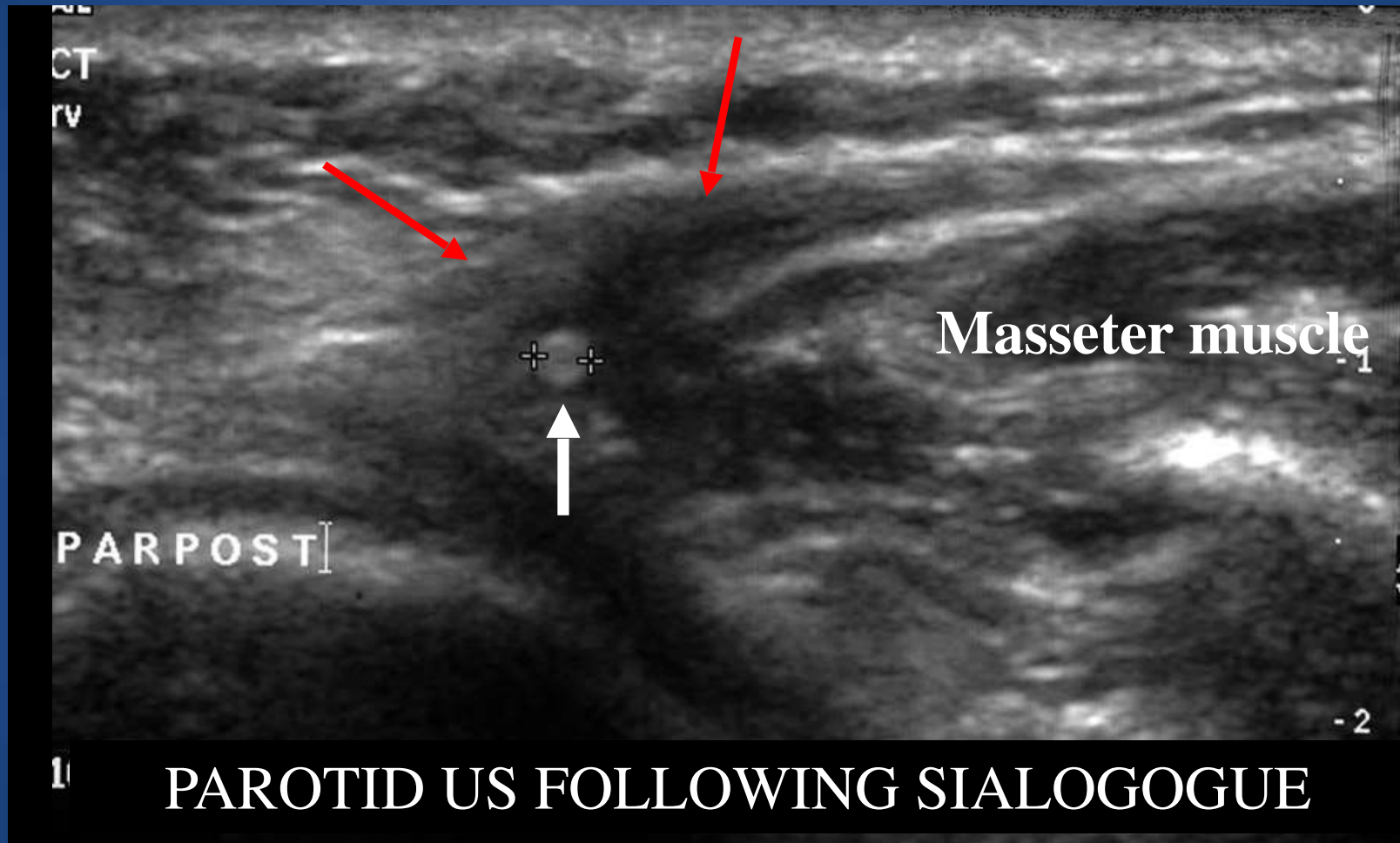

→ 0.16cm calculus at the ductal orifice

→ Buccal fat pad

# Summary: salivary colic

- History and examination important
- US Technique
  - +/- sialogogue
  - probe angle impt and gentle pressure
  - Examine all 6 major salivary glands ..always
- Do not forget obstructing tumour
- Do not forget multiple calculi
- Do not forget bilateral calculi

Two main groups of patients with presenting symptoms of:

- Obstructive or chronic inflammatory/ autoimmune salivary symptoms (salivary colic)
- or a mass..... ? Salivary in origin

Some overlap between groups

Background:  
Tumours of the **Parotid**:

- **80%** of all salivary neoplasms
- **80%** benign
- **80%** superficial lobe (usually in the tail).
- **80%** pleomorphic adenoma
  
- (5-10%) Warthin's tumour (bilateral in 10-20%)
  
- Mucoepidermoid the most common malignancy

Parotid US:  
Localization of Lesion  
Questions to answer

- Intra- or extraparotid?
- Superficial versus deep?
- Single or multiple
- Unilateral or bilateral
- Cystic or solid
- Ill- defined or well defined
  
- ? + nodes

# Imaging Algorithm: Parotid Mass

## PAROTID MASS

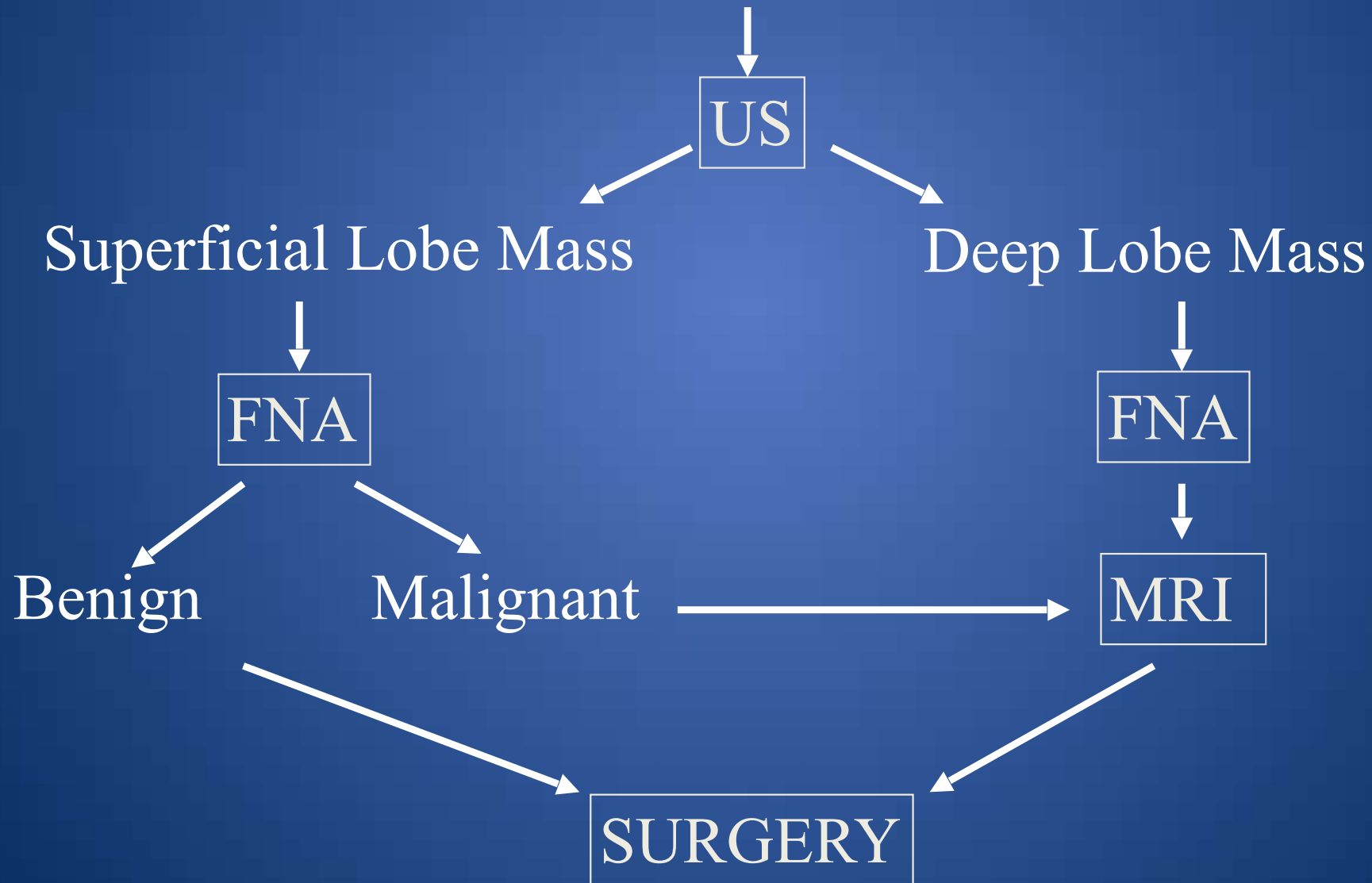

# Pitfalls in salivary imaging

Deep lobe extent (parotid)

Atypical Facial N palsy (parotid)

Cystic salivary lesions

Inflammation v tumour

Sublingual/minor salivary tumours

Lymphoma in Sjogrens

# Deep Lobe of Parotid Tumour Tip of the iceberg!

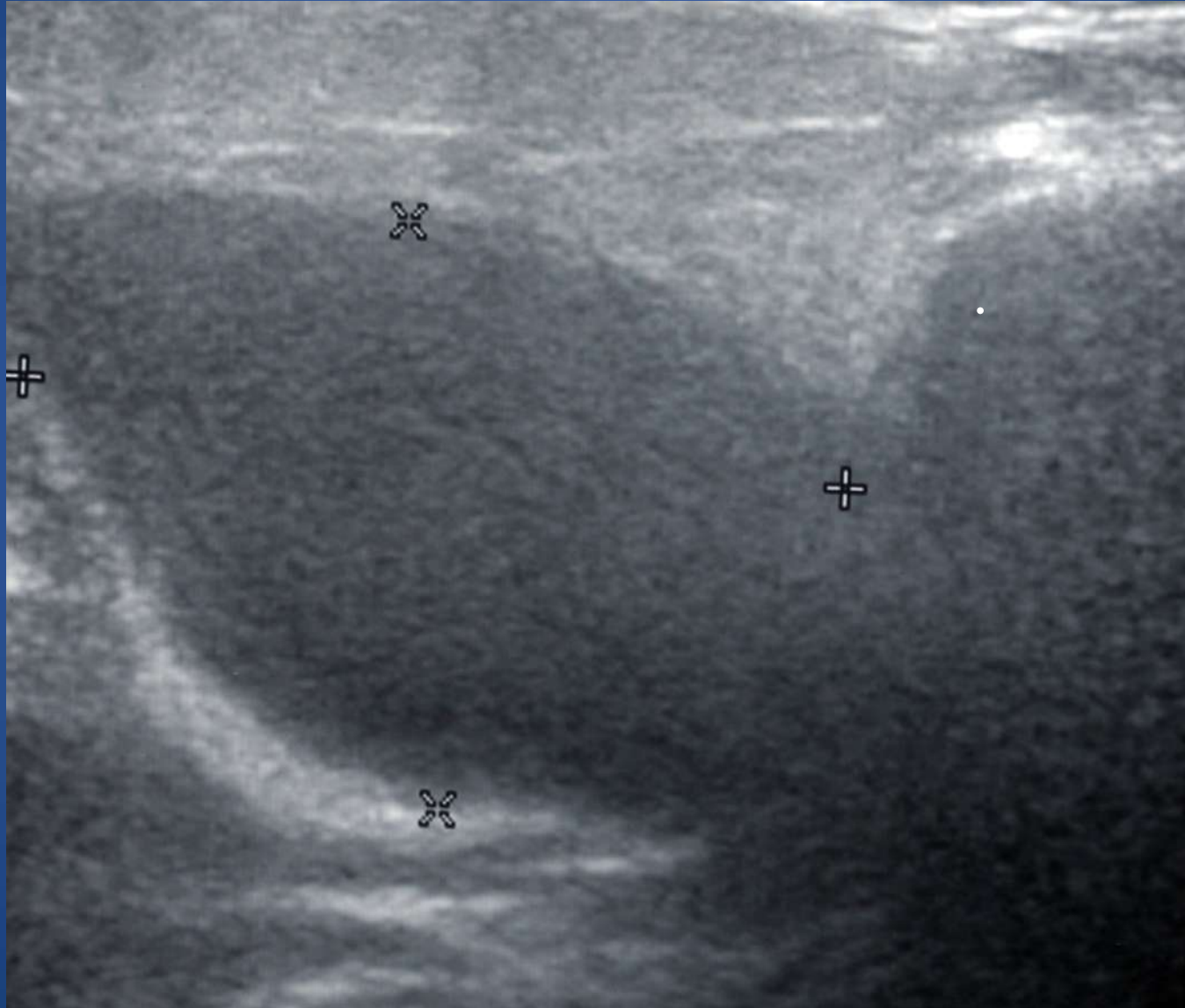

Tip : Use a curvilinear probe

# Deep lobe of Parotid Tumour

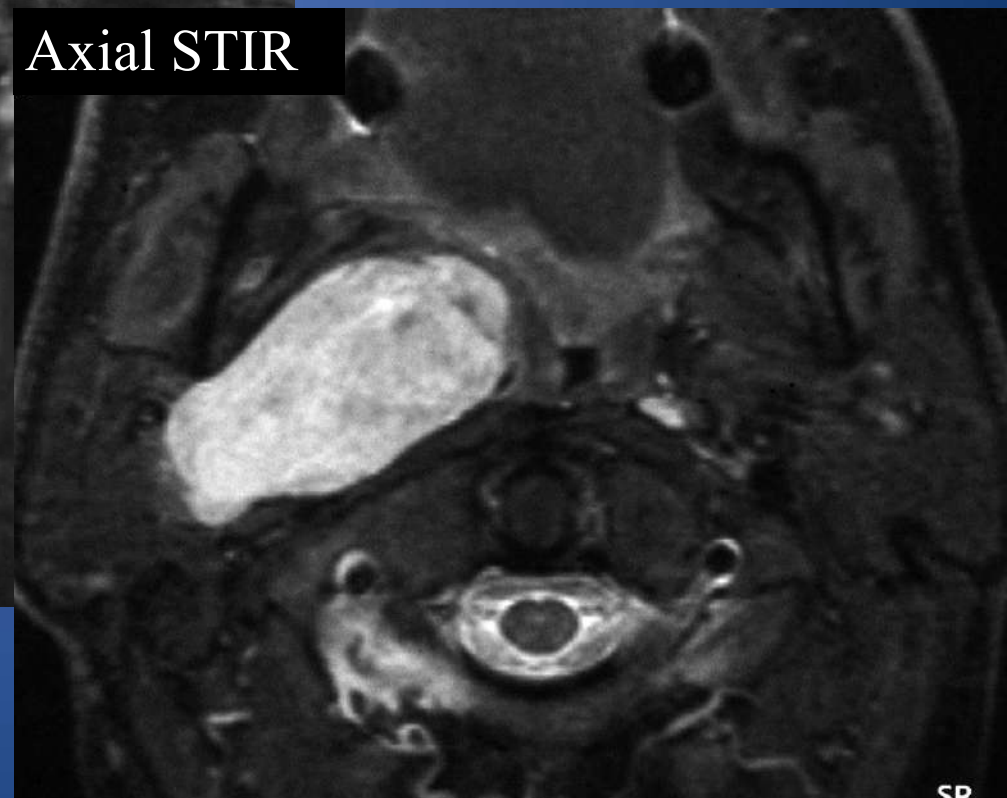
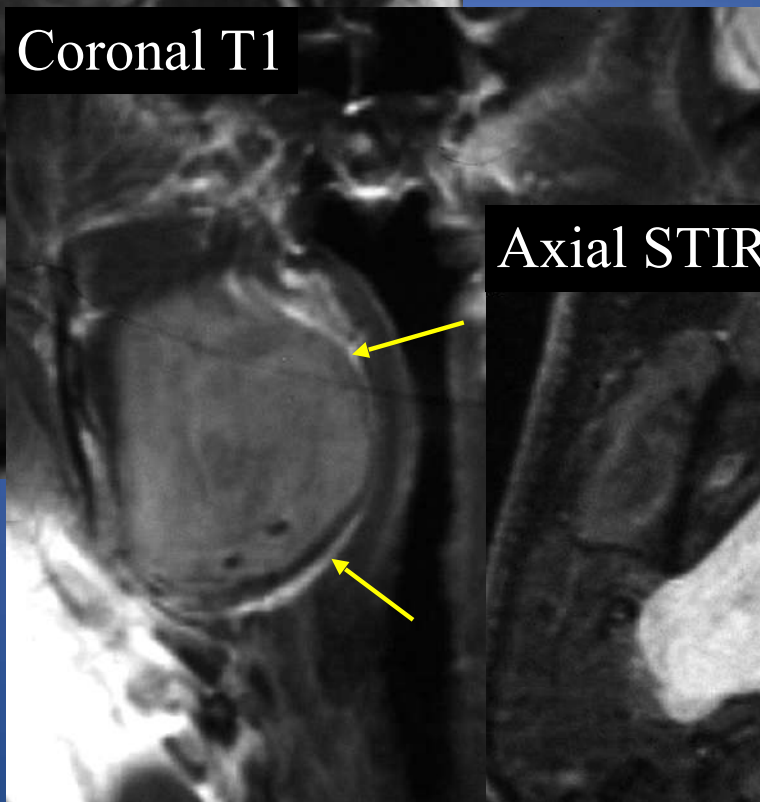
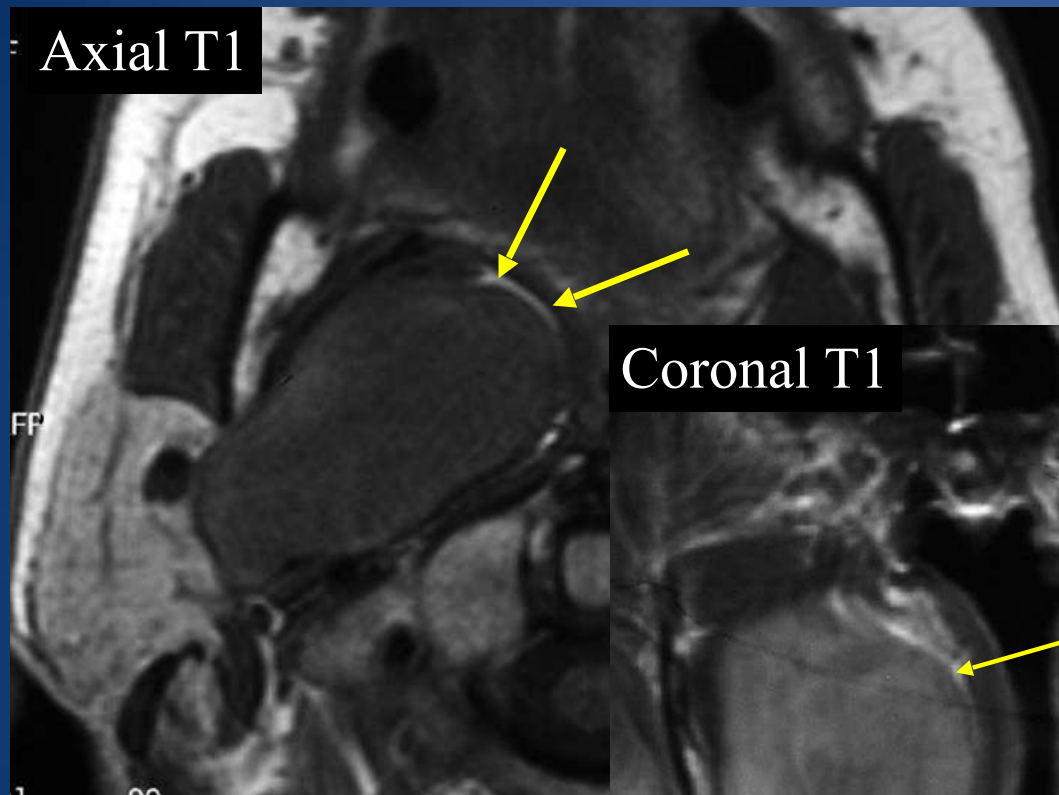

→ = Fat signal in PPS

# Curvilinear probe and spinal needle for FNA

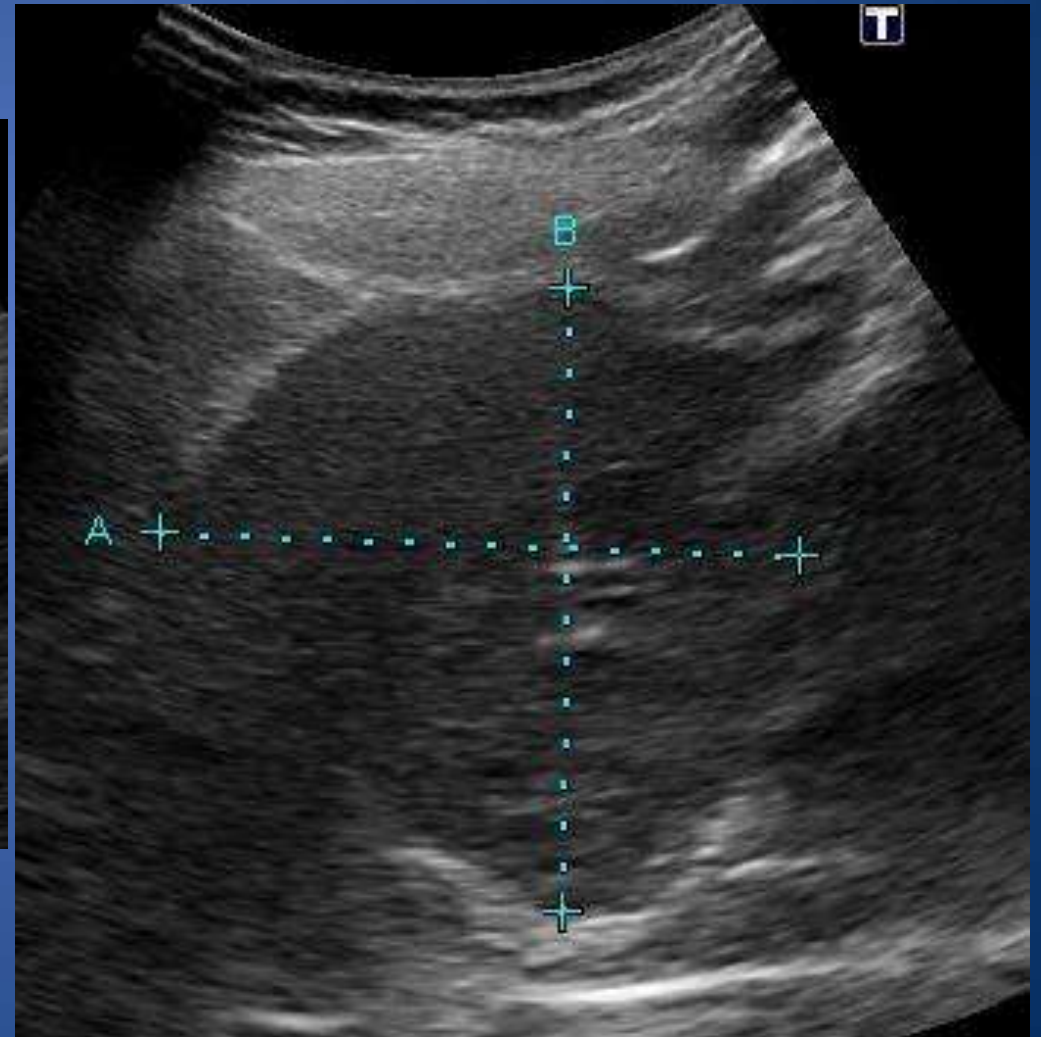

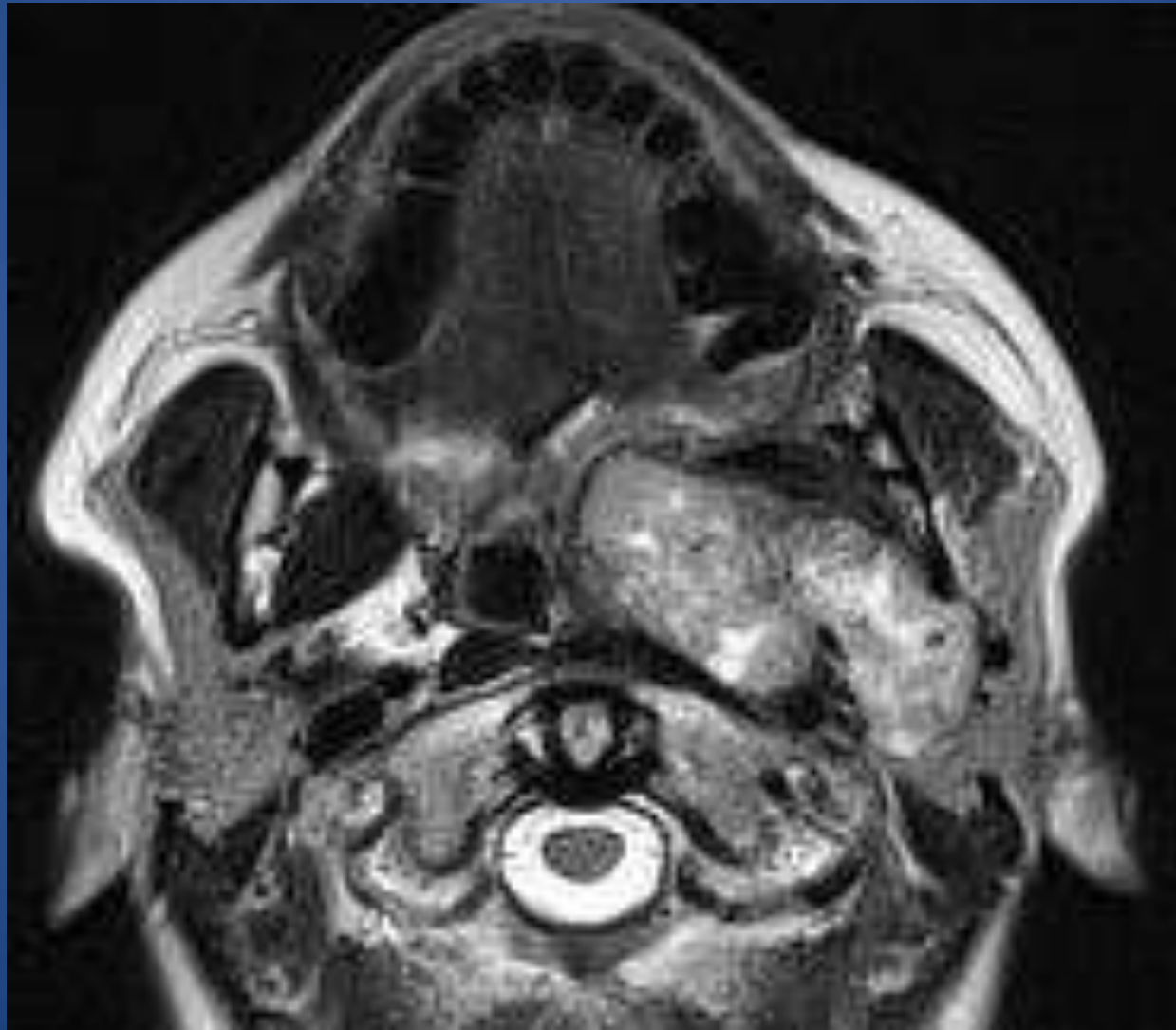

# Common Tumours

## Pleomorphic Adenoma



Note the hypoechoic lobulated outline & posterior acoustic enhancement.



Recurrent pleomorphic

# Recurrent Pleomorphic Adenoma

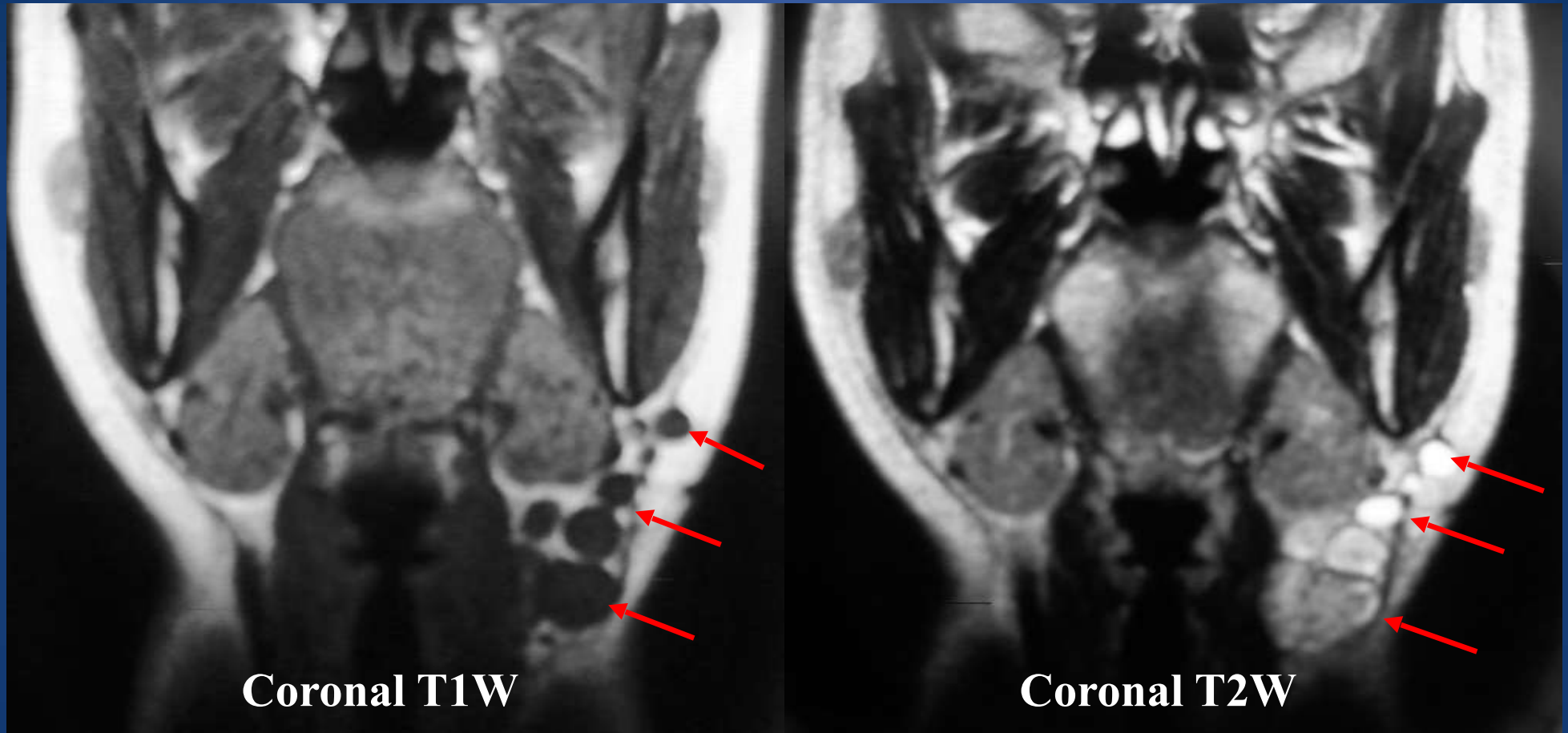

Coronal MRI images demonstrating multiple foci of recurrent pleomorphic adenoma in the left submandibular region (arrows).

# Recurrent PSA

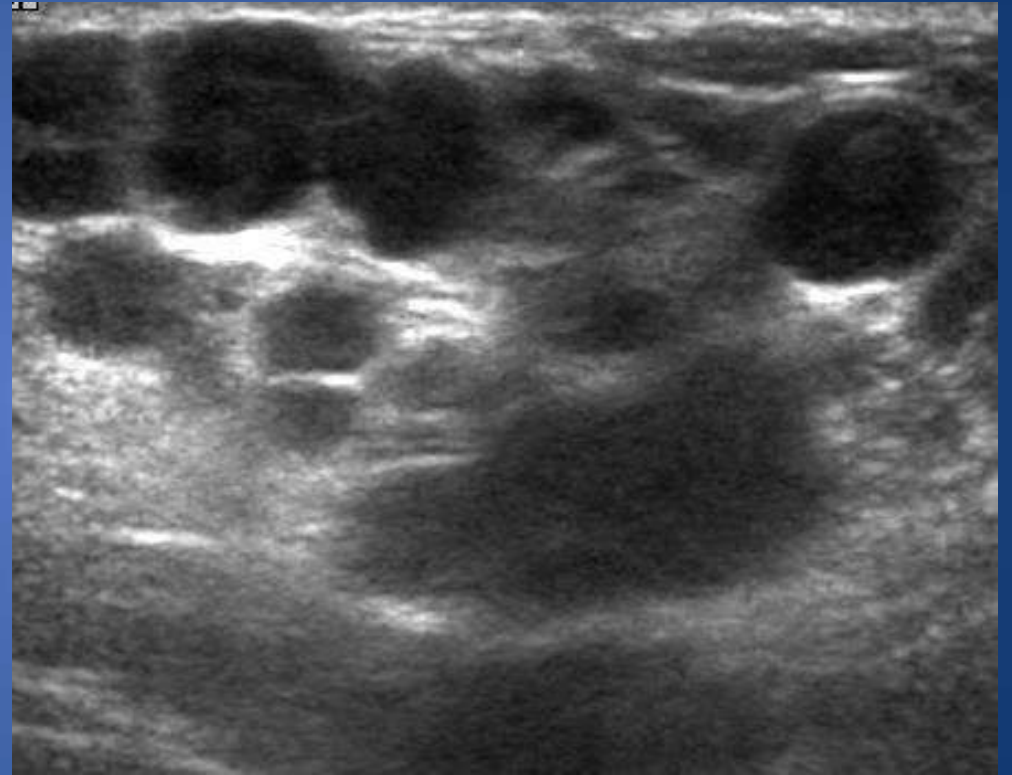
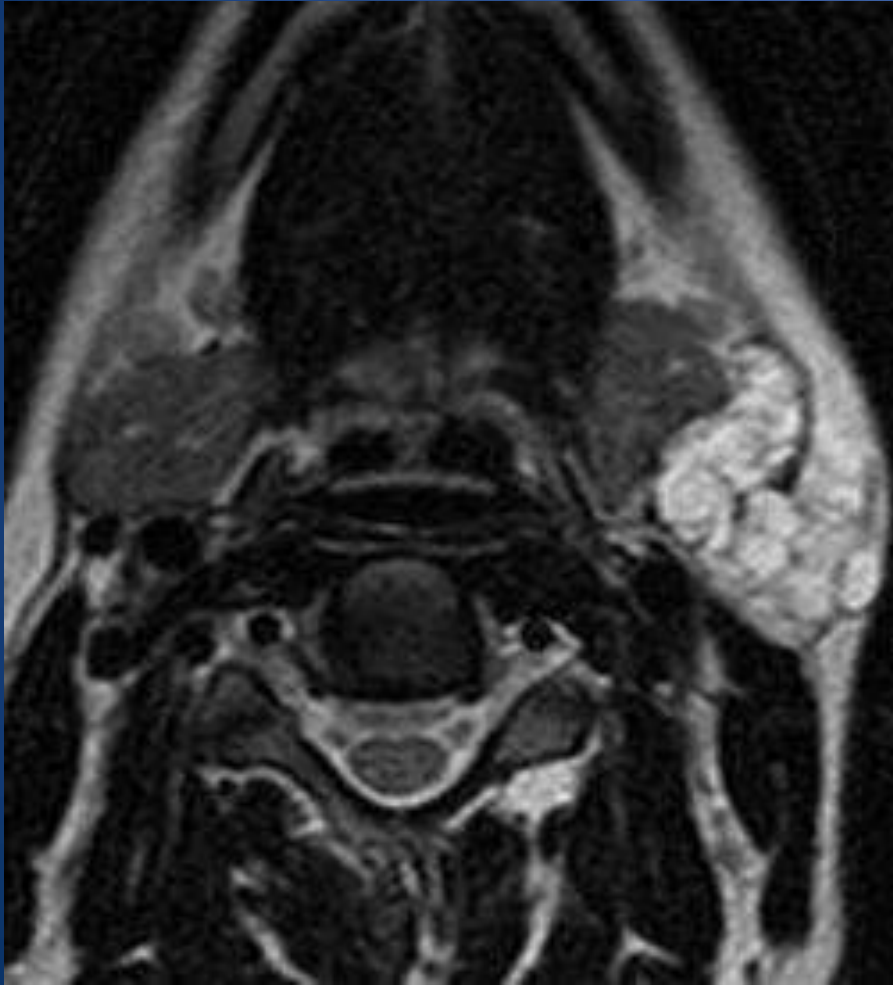

# MRI salivary tumours

## Benign features:

- Low signal rim
- Round/lobulated mass
- High signal on T2

## Malignant features:

Irreg tumour margins

Invasion

Heterogeneous &

hypointense signal on T2

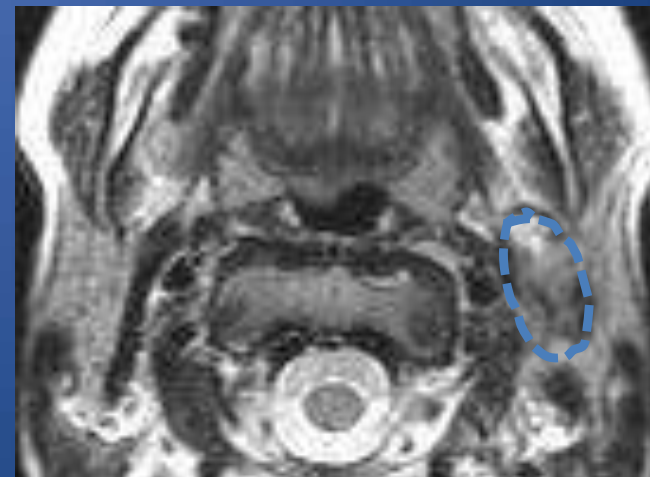
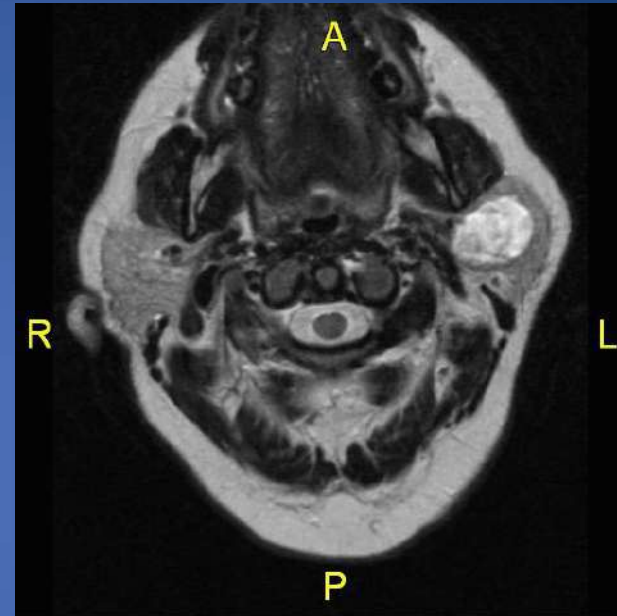

# Warthin's Tumour

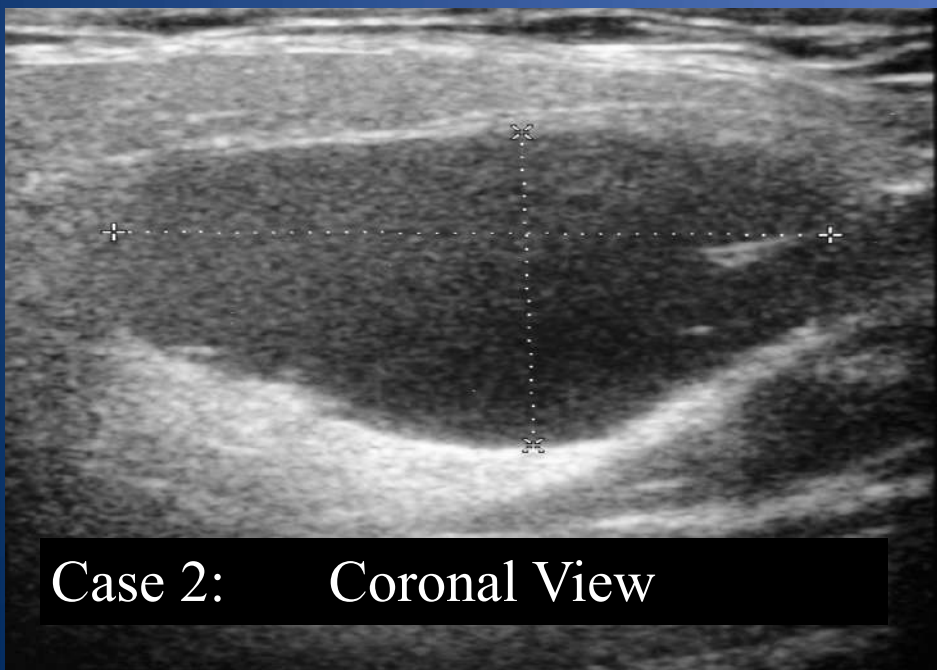
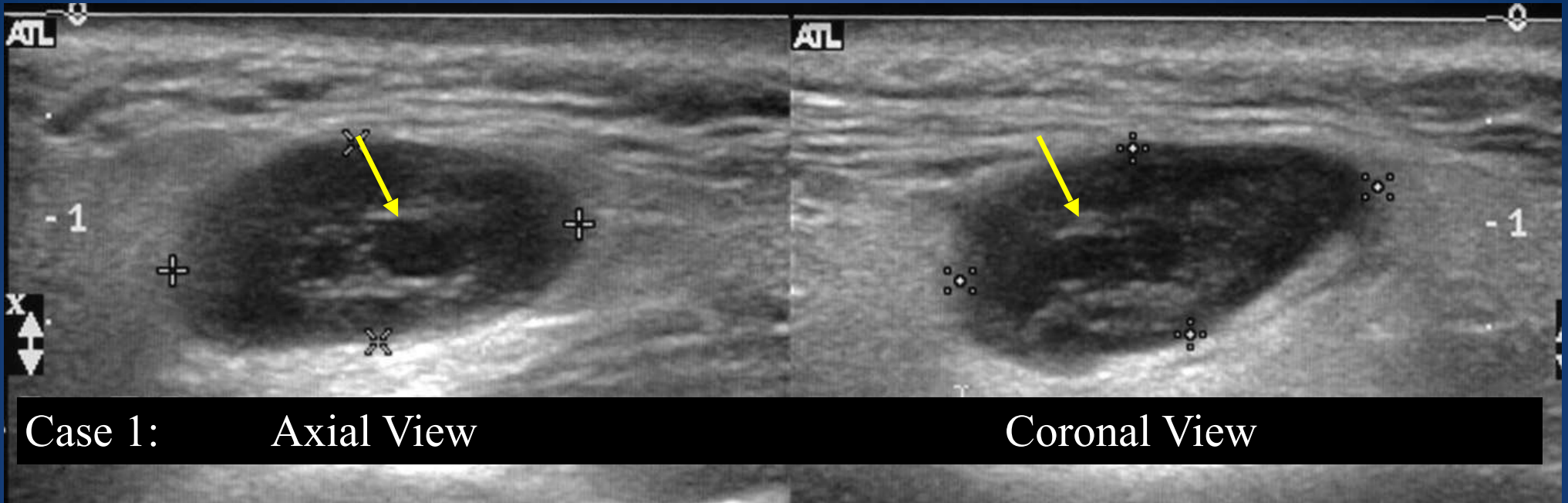

Note the variable appearance of Warthin's tumour on US. In case 1 the tumour is mainly solid, but contains two small cystic areas (arrows). In case 2 the tumour is almost entirely cystic and contains internal echoes.

# Warthins Tumour

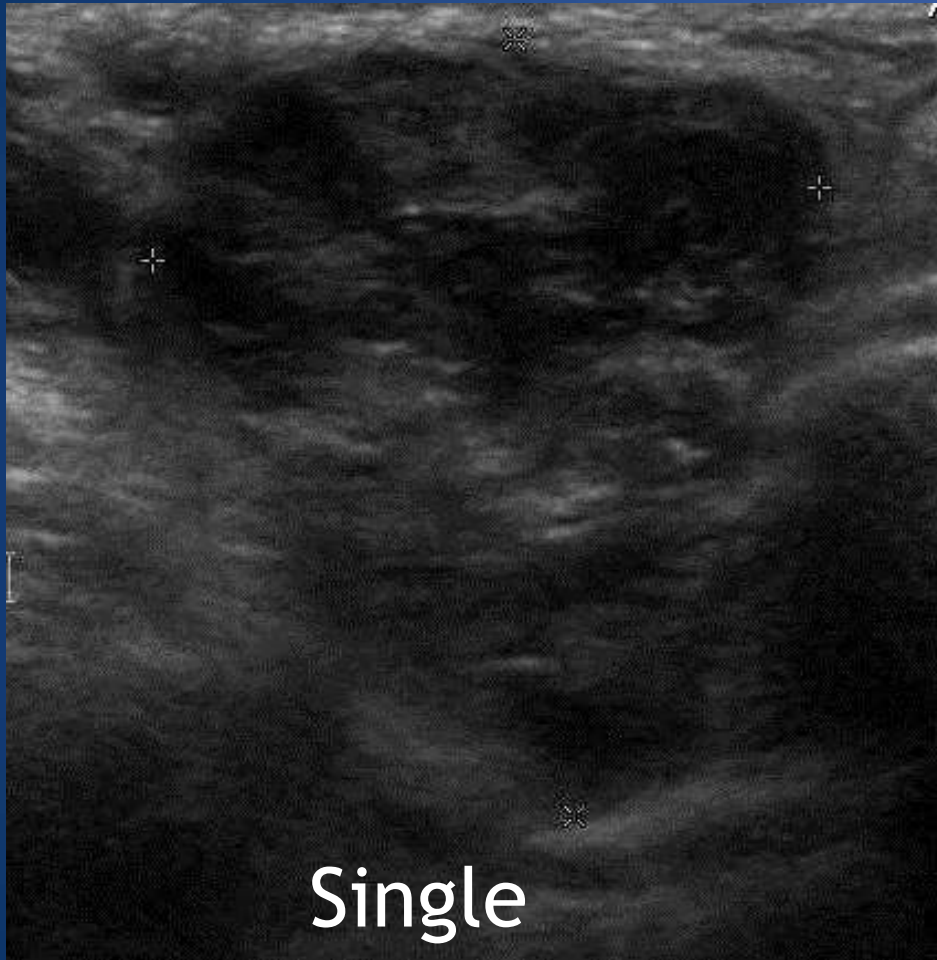

NB Male, Smoker  
Tail of parotid, Bilateral

# Pitfalls in salivary imaging

Deep lobe extent (parotid)

Atypical Facial N palsy (parotid)

**Cystic salivary lesions**

Inflammation v tumour

Sublingual/minor salivary tumours

Lymphoma in Sjogrens

Pitfall:  
“inflammatory” parotid cyst  
Diagnosis?

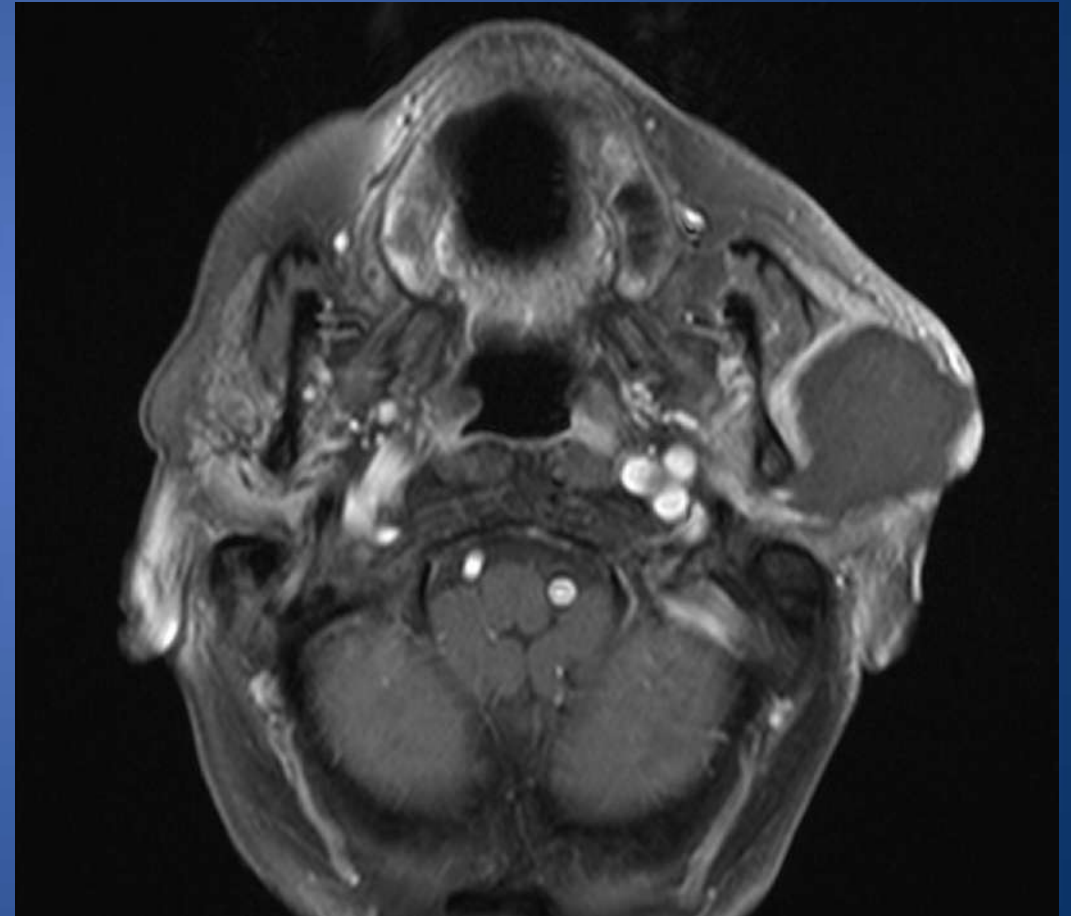
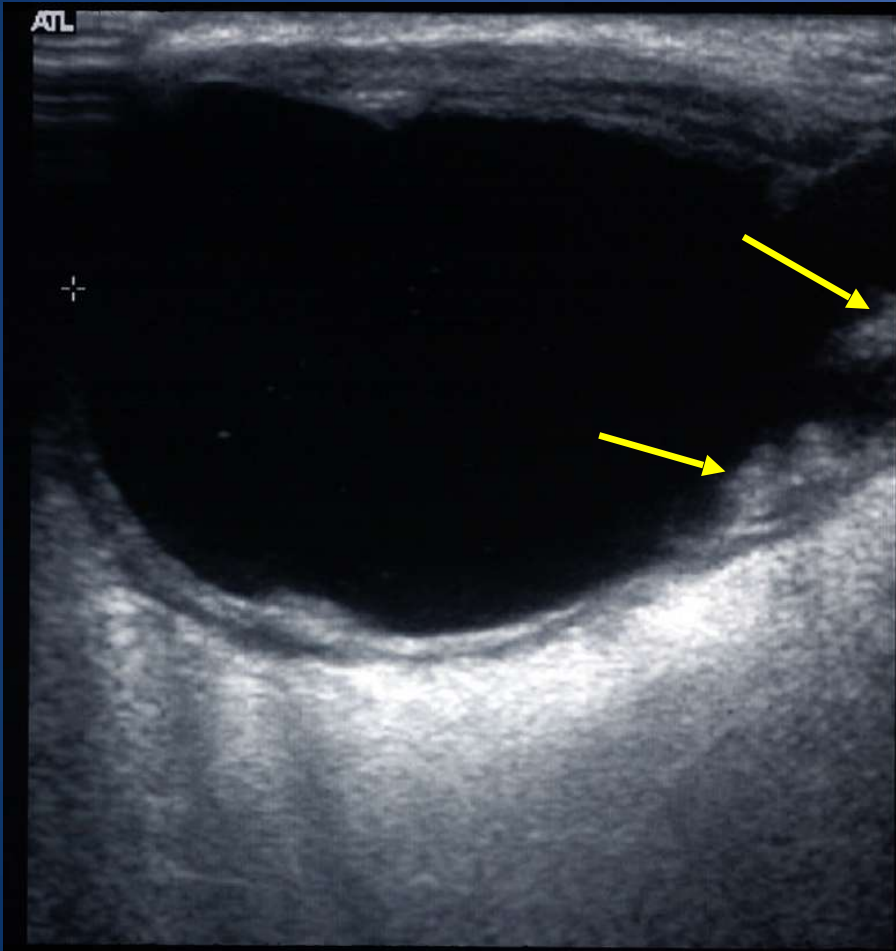

# Mucoepidermoid

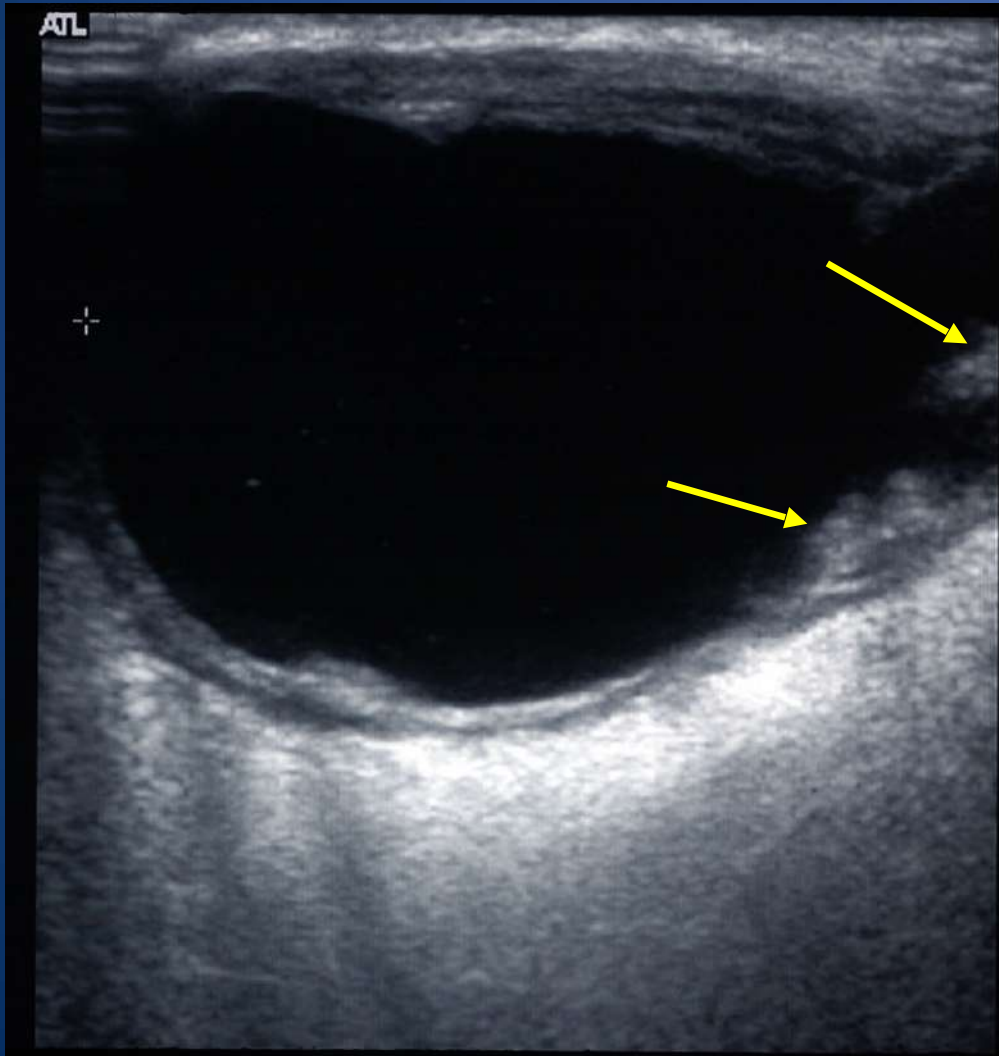

Coronal US image of  
a cystic parotid mass.

T h i n k  
mucoepidermoid

# Diagnosis? Pseudocystic mass

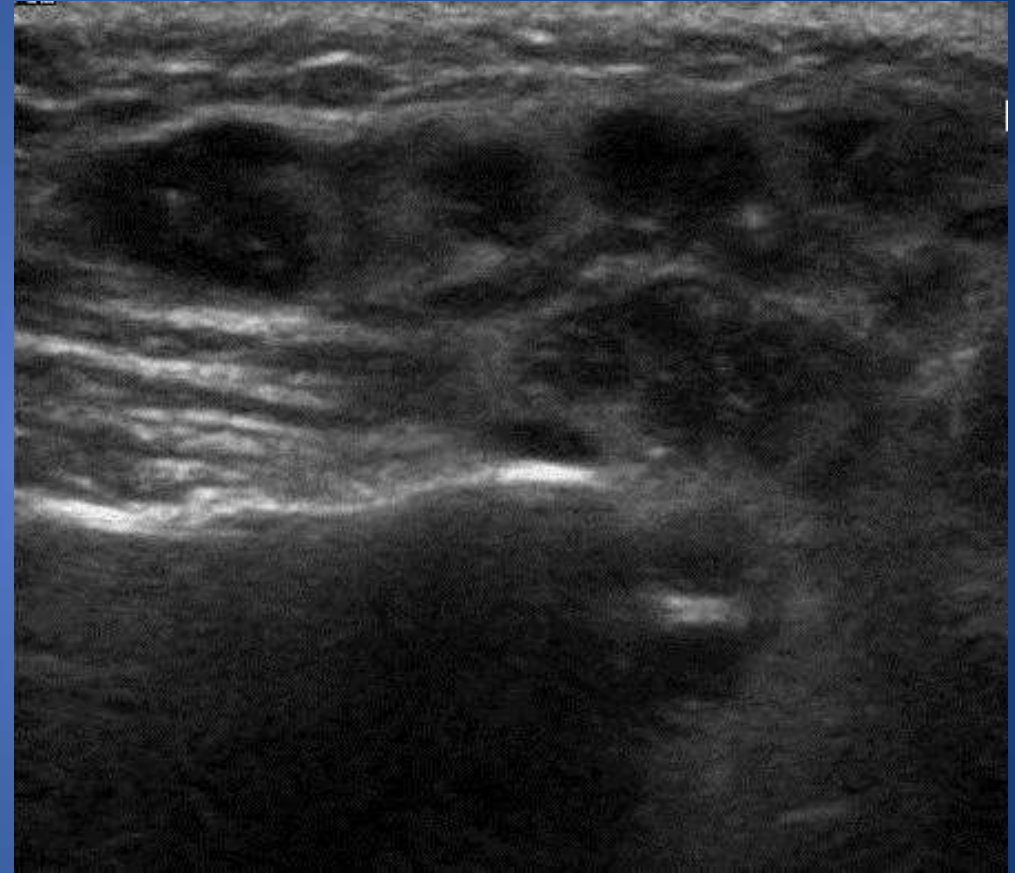

Remember lymphoma if pseudocystic mass  
or new mass in Pt with Sjogrens

# Parotid Lymph Node Metastases

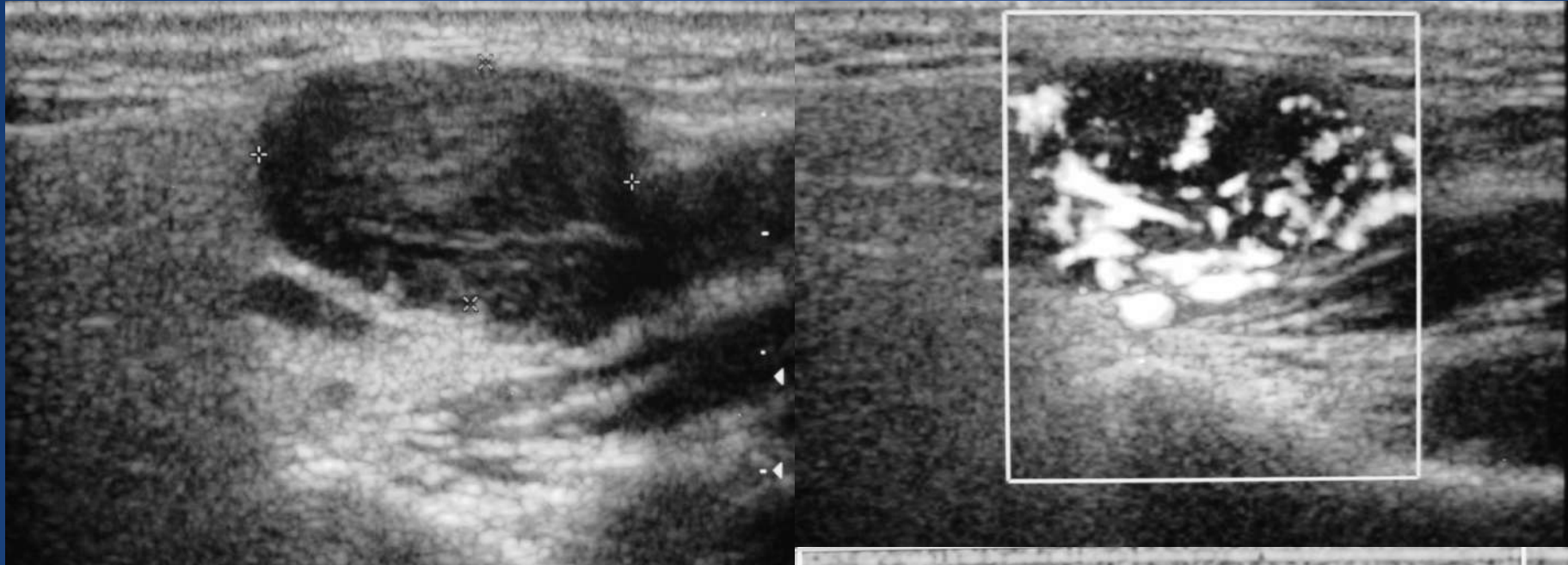

Note chaotic hypervascularity of the intraparotid lymph nodes. Known renal carcinoma, suggestive of metastases.

Confirmed with FNA cytology.

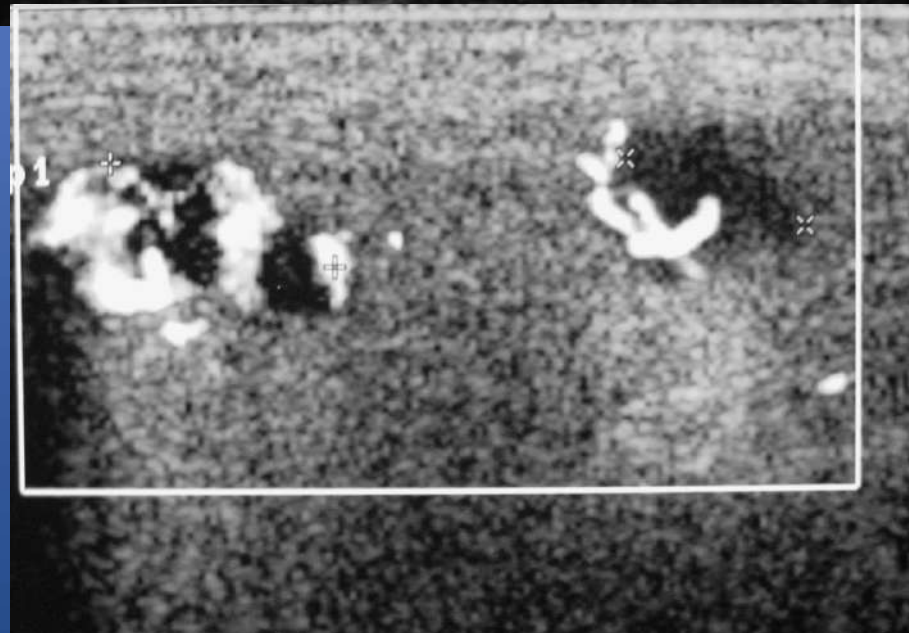

# Imaging Algorithm: Submandibular Mass

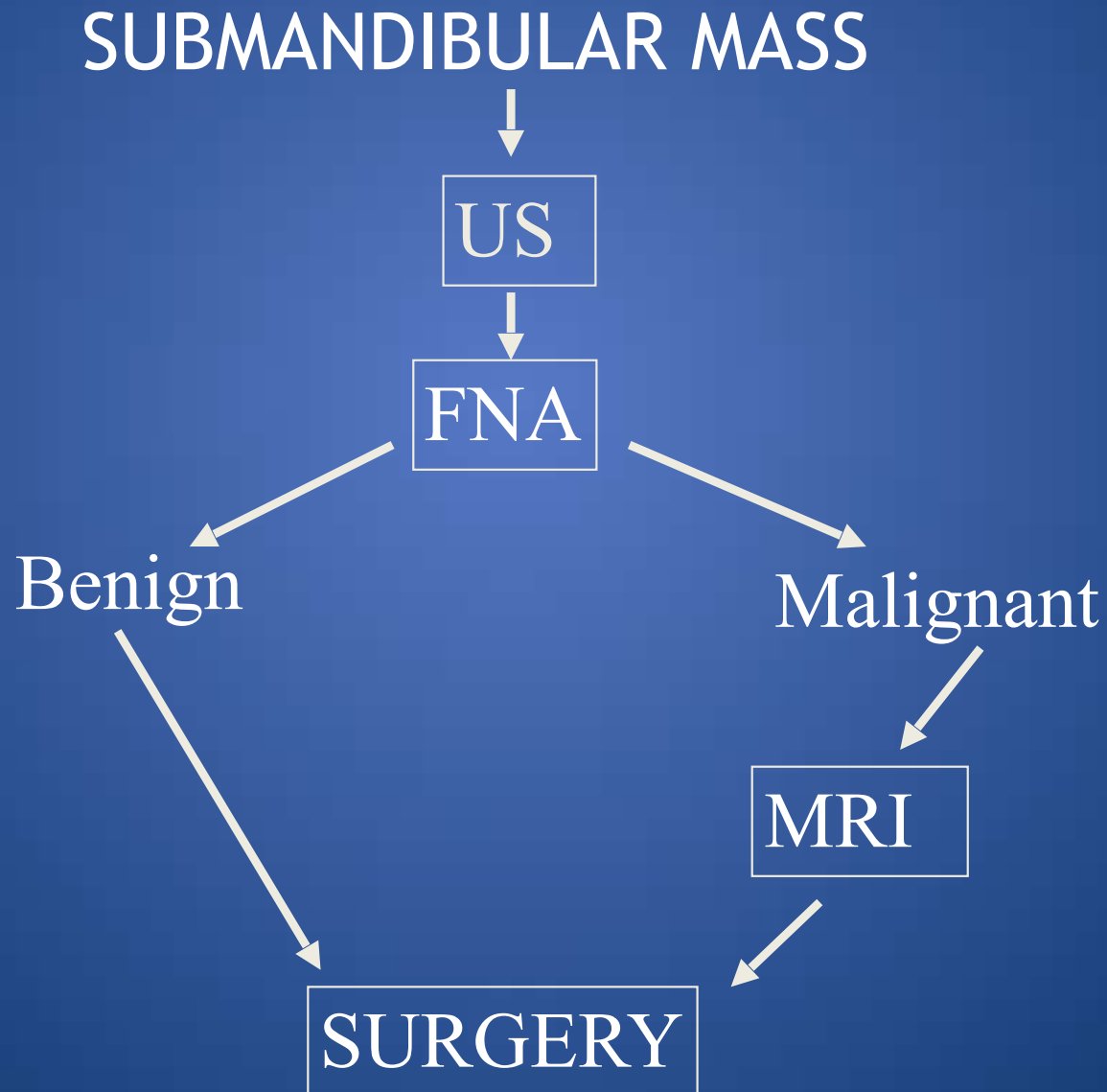

# Submandibular Tumour

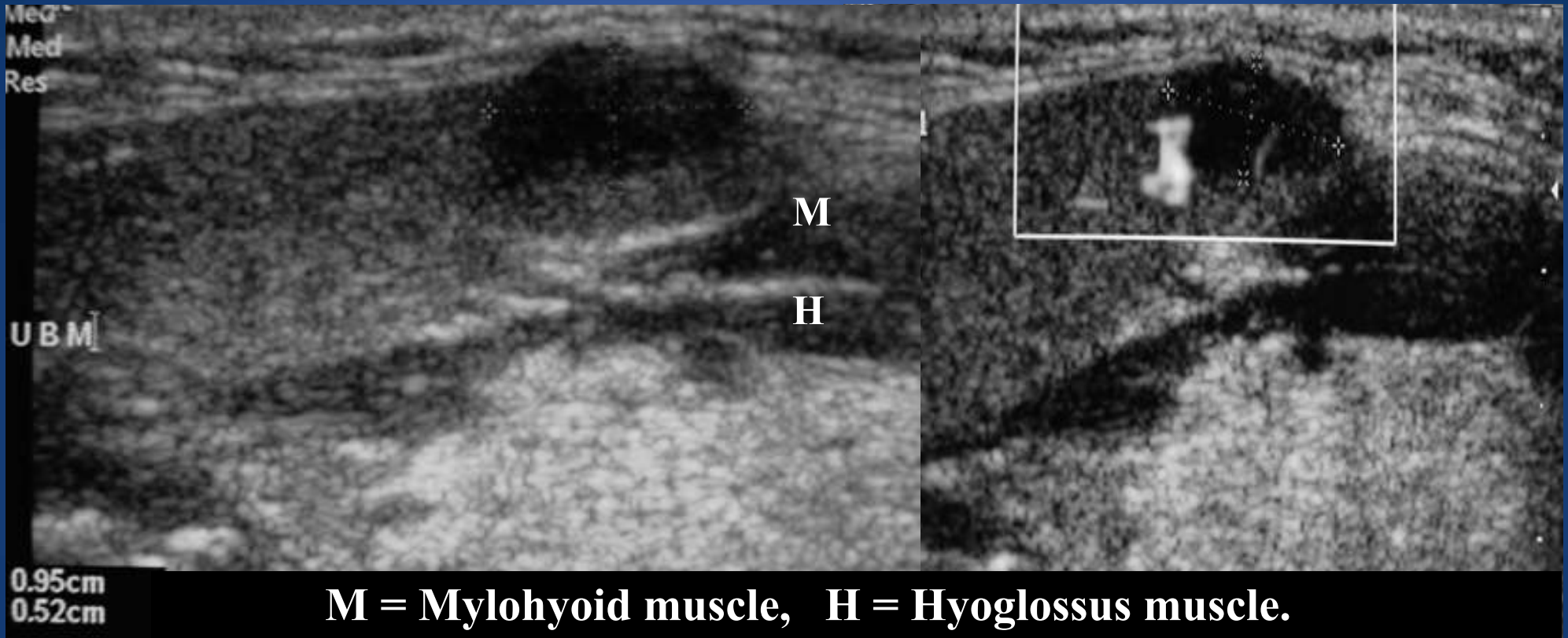

0.5 x 0.9cm clearly visualised on US.

Adenoid cystic carcinoma on FNA and excision

# Imaging Protocol: Sublingual and Minor Salivary Glands

## MINOR SALIVARY GLANDS

- MRI is performed in all cases.
- CT may be used to demonstrate bony erosion e.g. palatal tumours.
- US may be helpful. Malignancy 50-80%
- Palate > tongue base others v rare (subglottic, sinonasal, EAC)

# Imaging Protocol: Sublingual and Minor Salivary Glands

## MINOR SALIVARY GLANDS

- MRI is performed in all cases.
- CT may be used to demonstrate bony erosion e.g. palatal tumours.
- **US may be helpful. Malignancy 50-80%**
- Palate > tongue base others v rare (subglottic, sinonasal, EAC)

# Minor salivary tumour

- 30 year old male
- Minute ulcer right hard palate

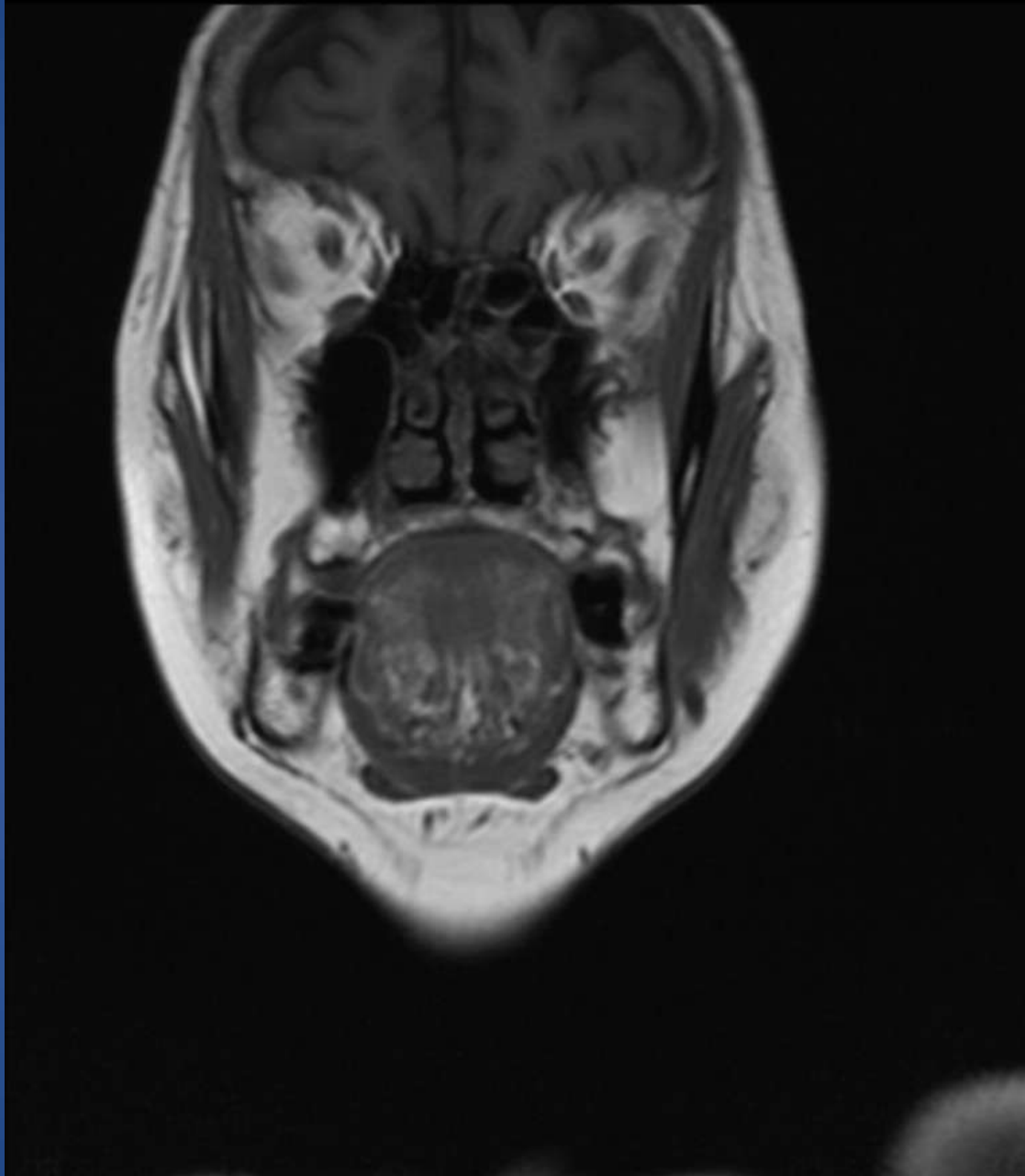

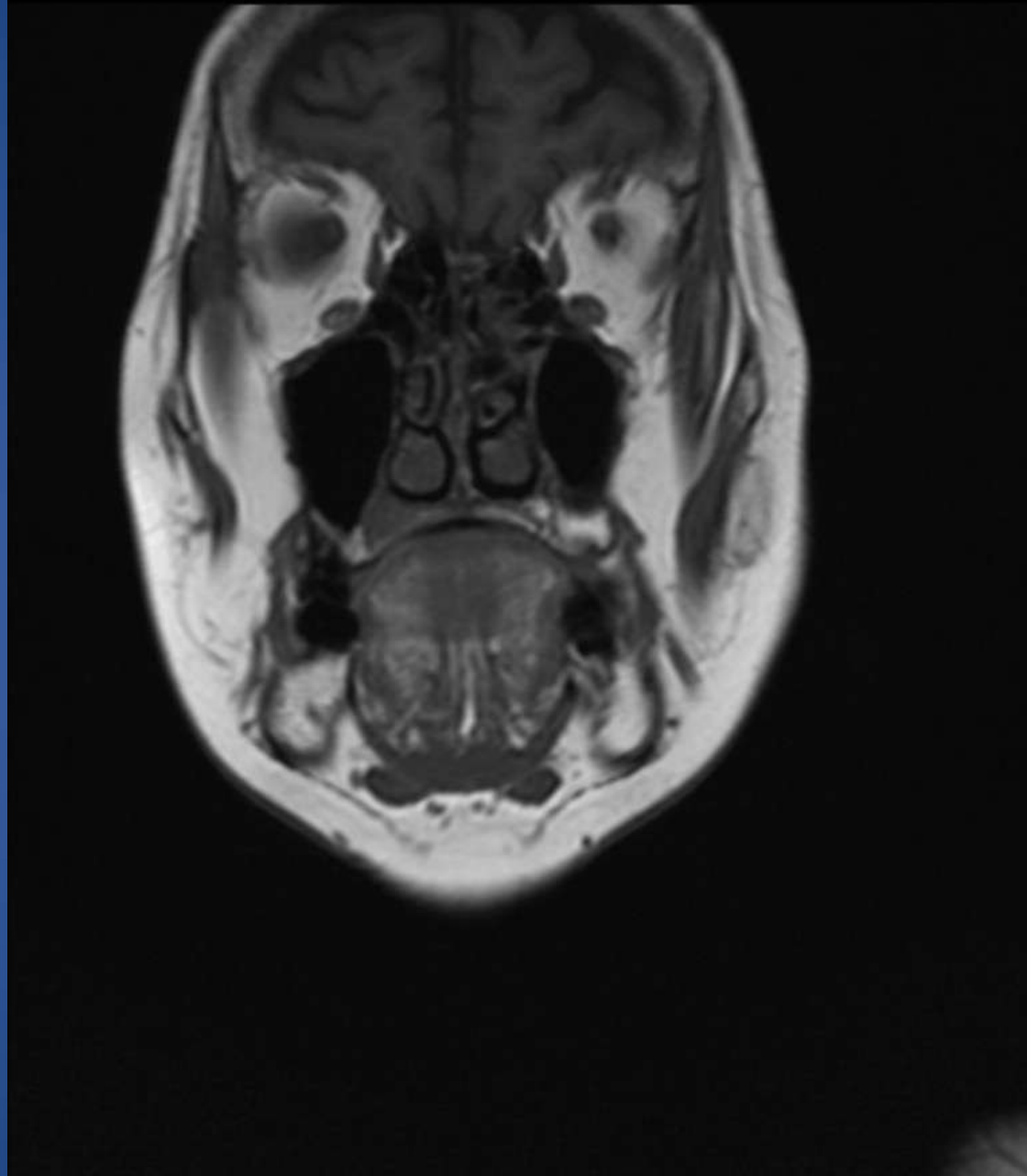

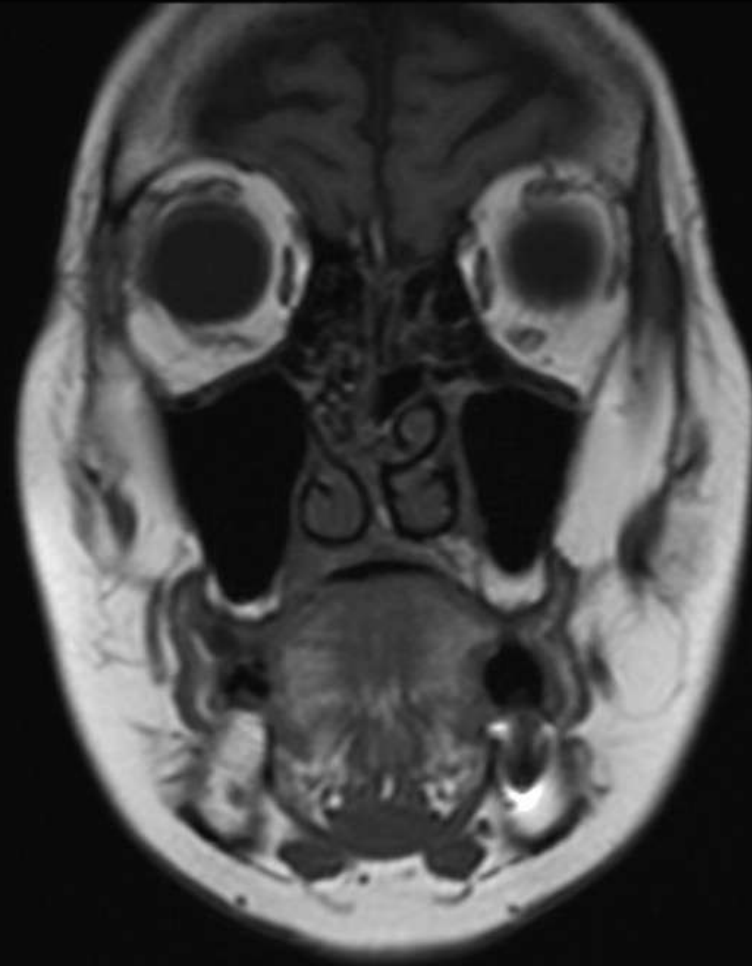

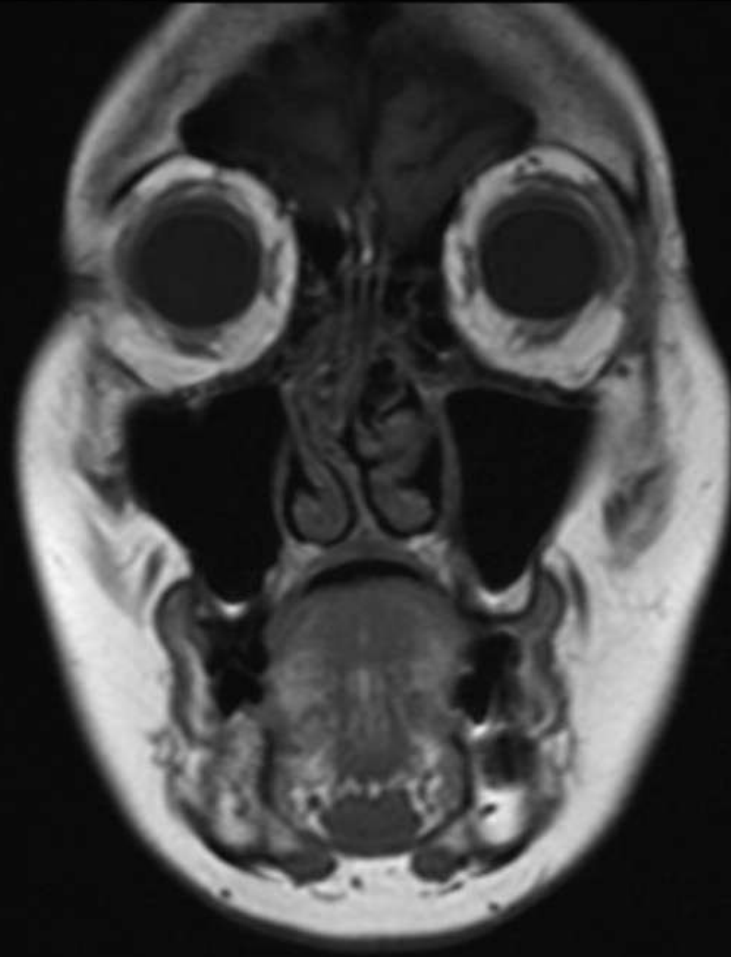

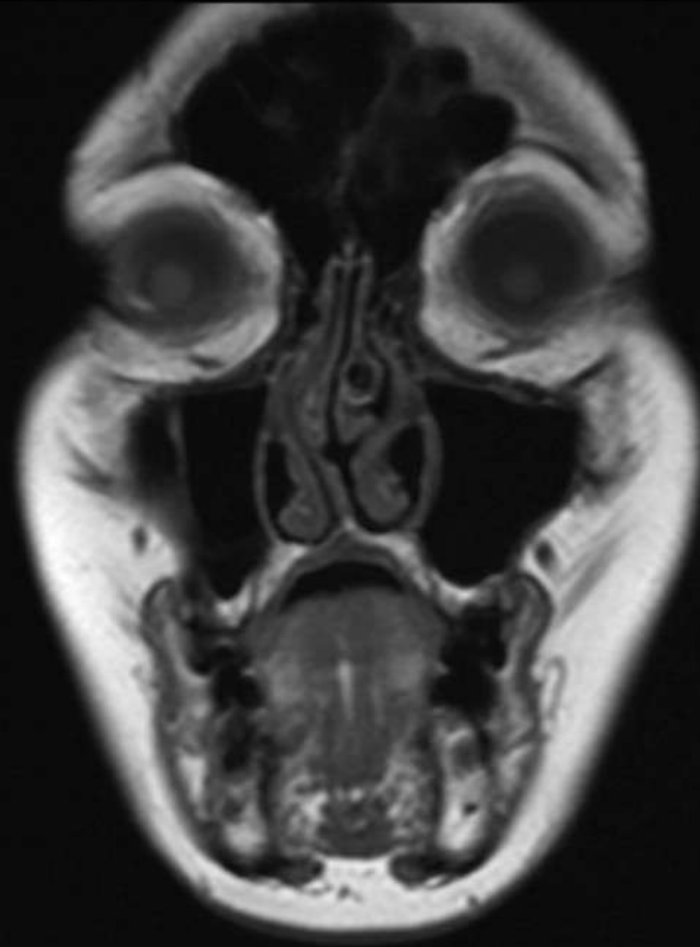

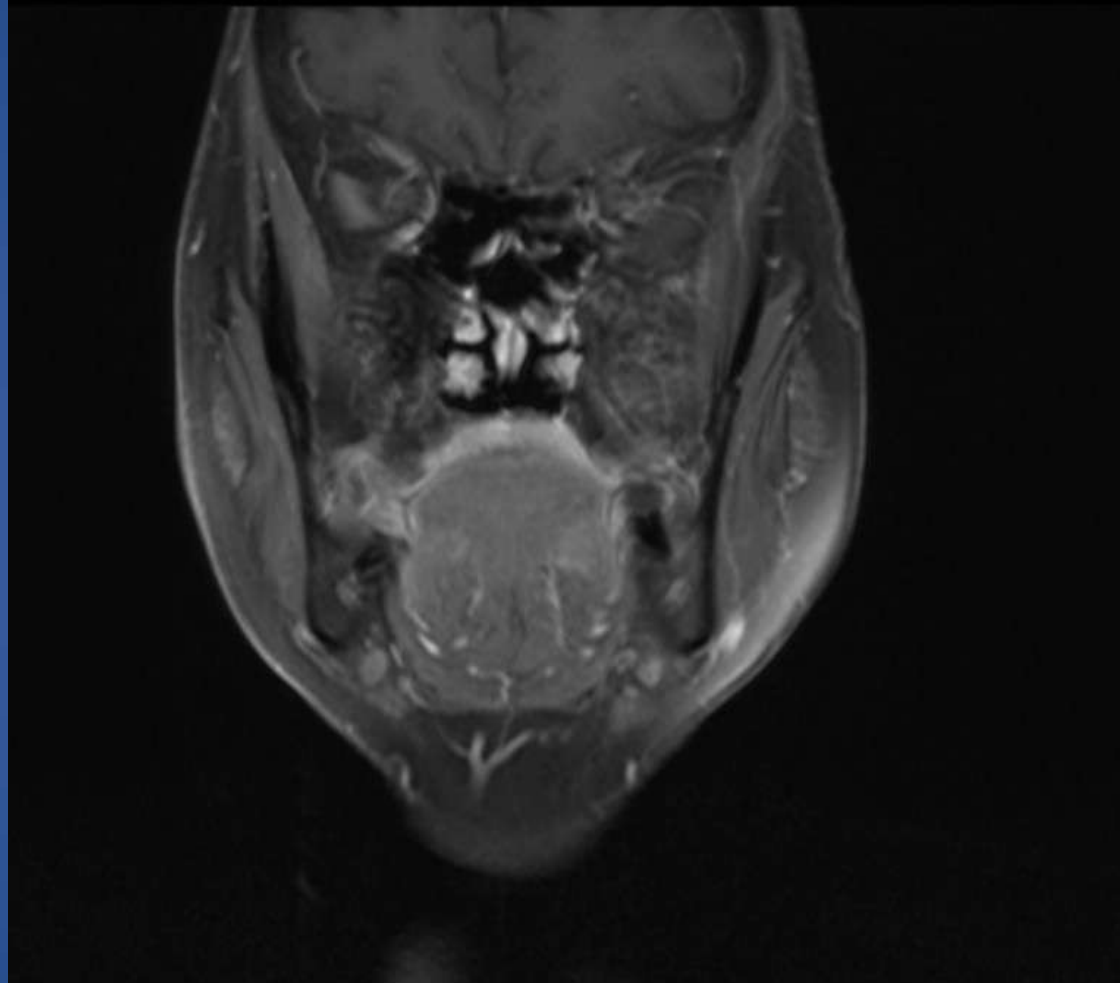



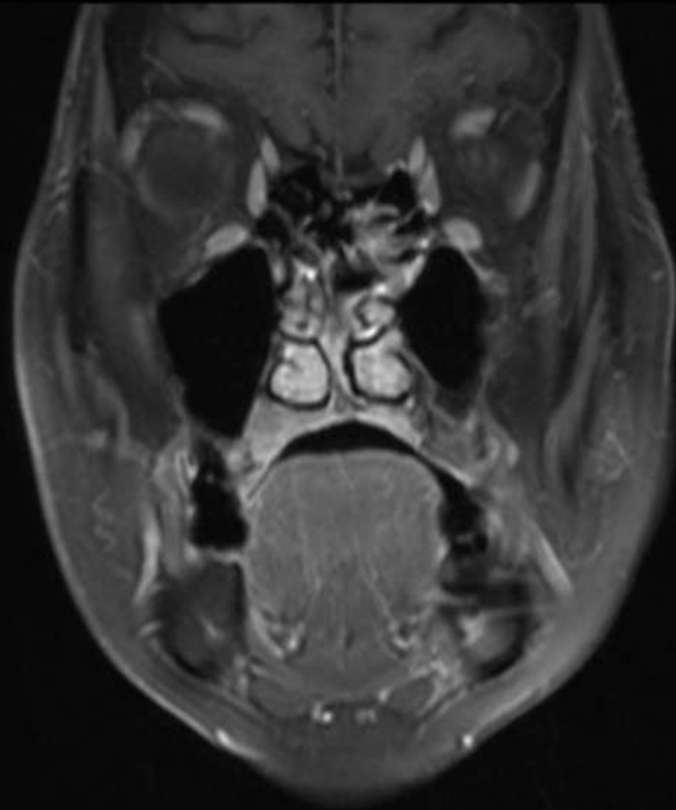

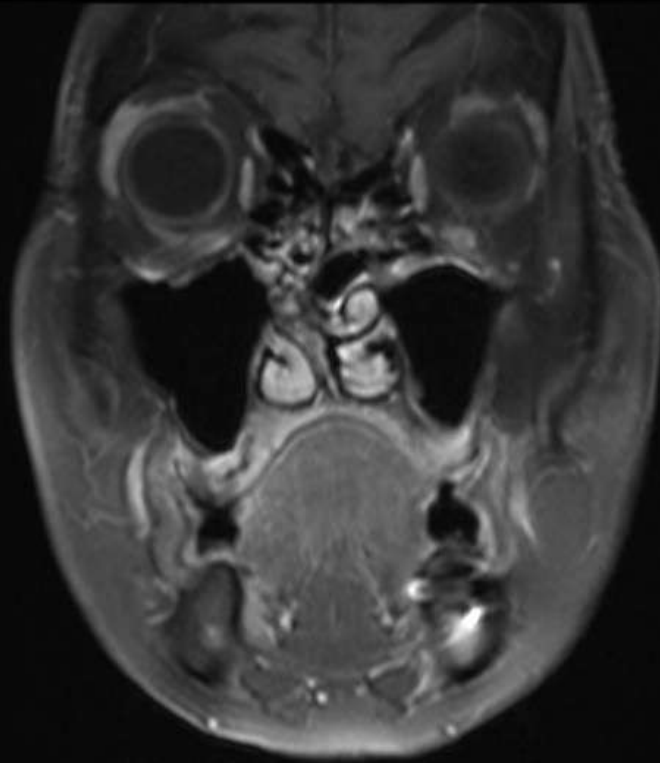

# Palatal Tumour MR v US!

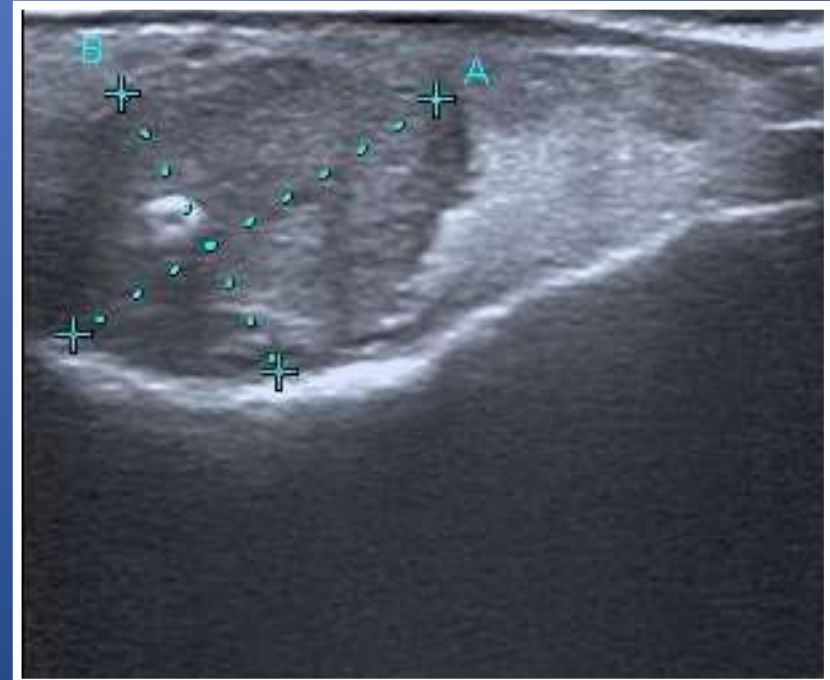
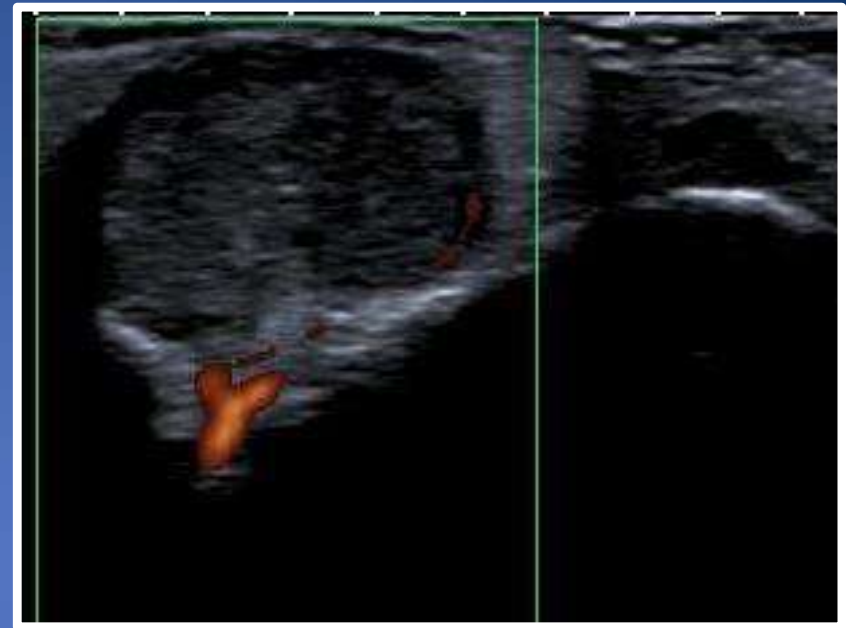

# Minor salivary gland tumour

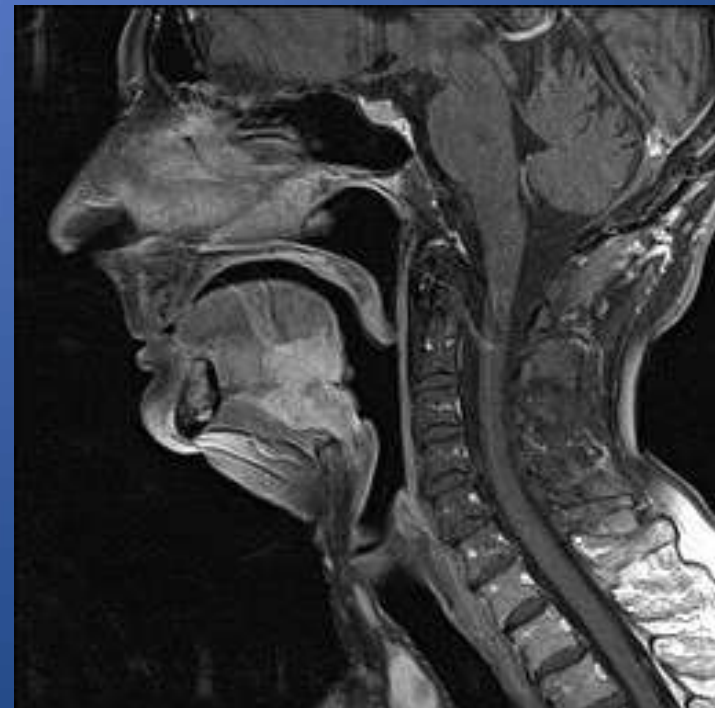
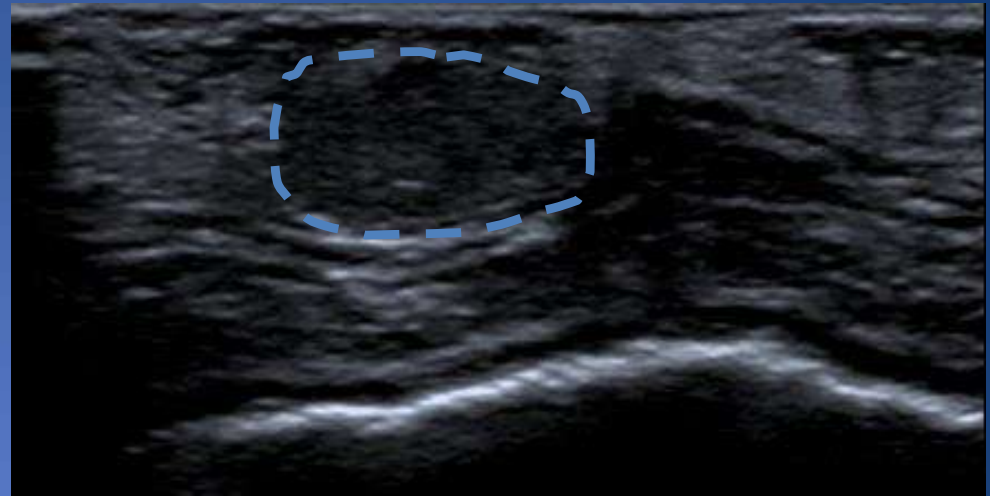

Tongue

Finally

Other salivary inflammatory, infective disorders



# Sjögren's Syndrome: Sialography

MRI Sialogram

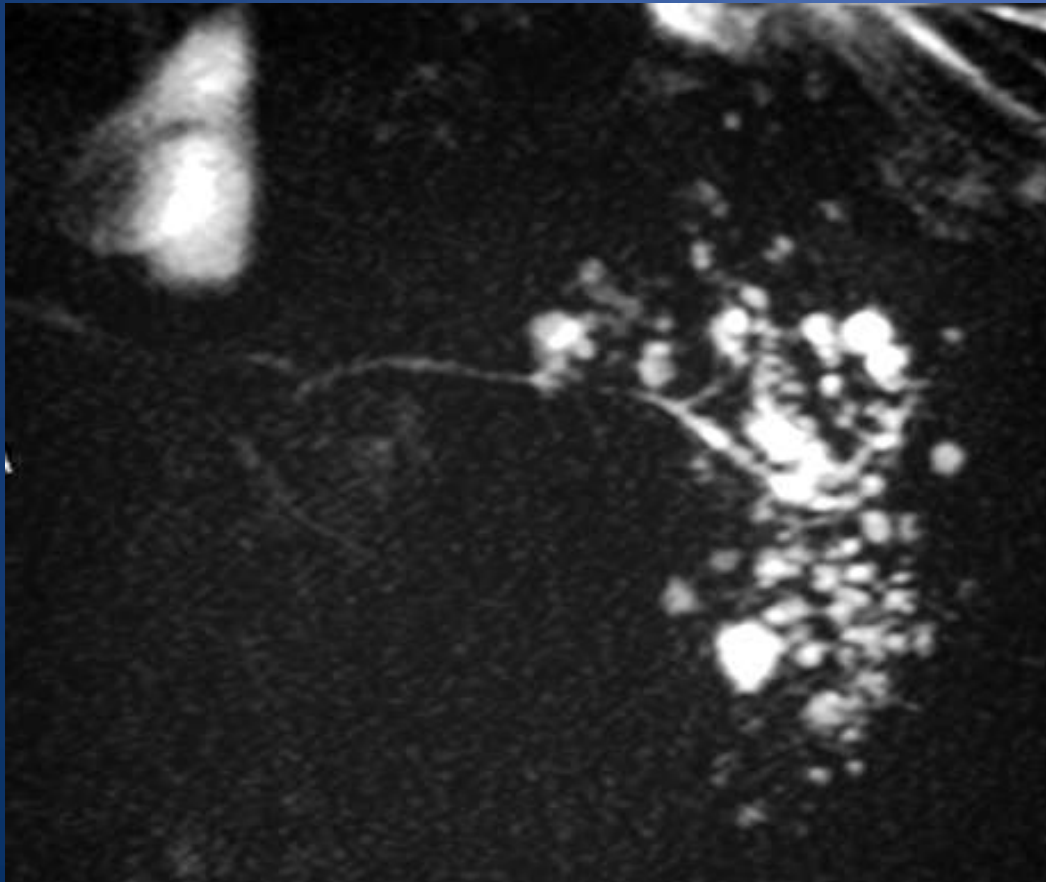

Conventional Sialogram

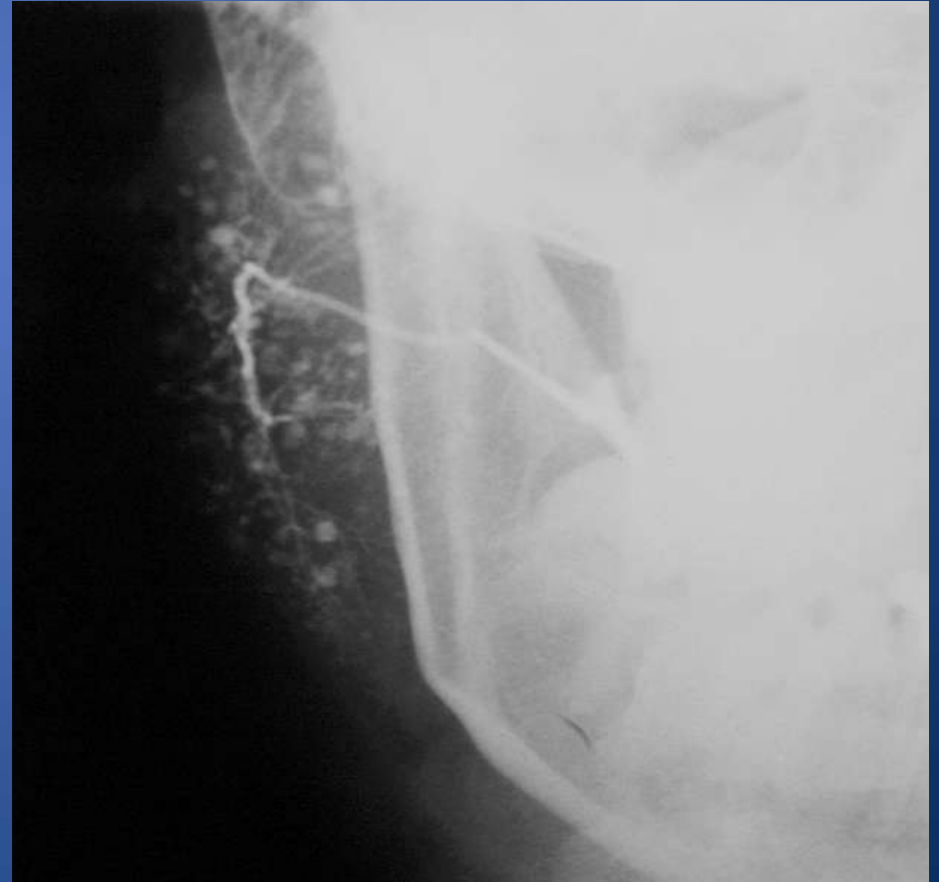

# Diagnosis?

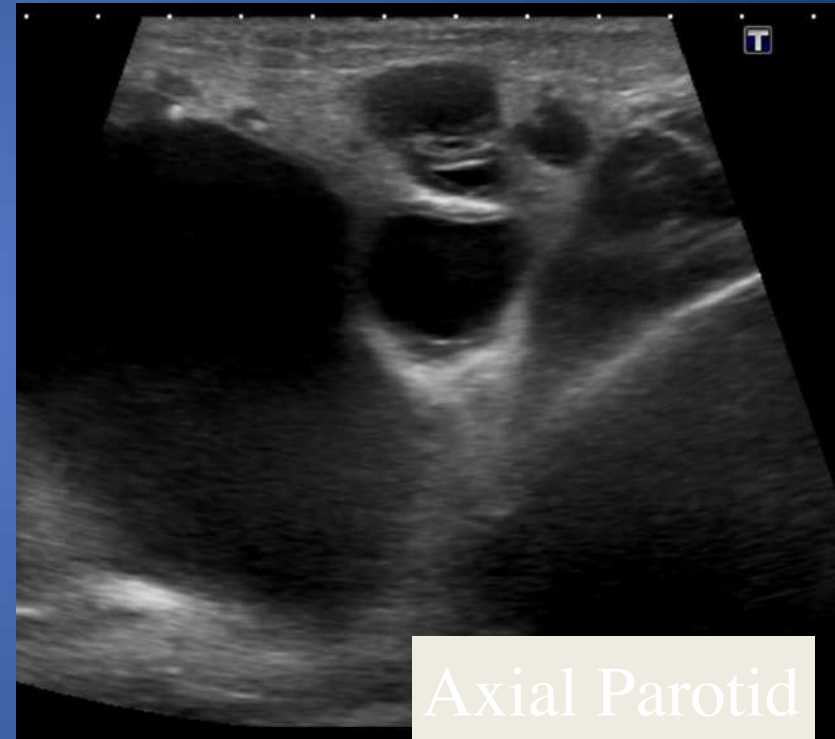
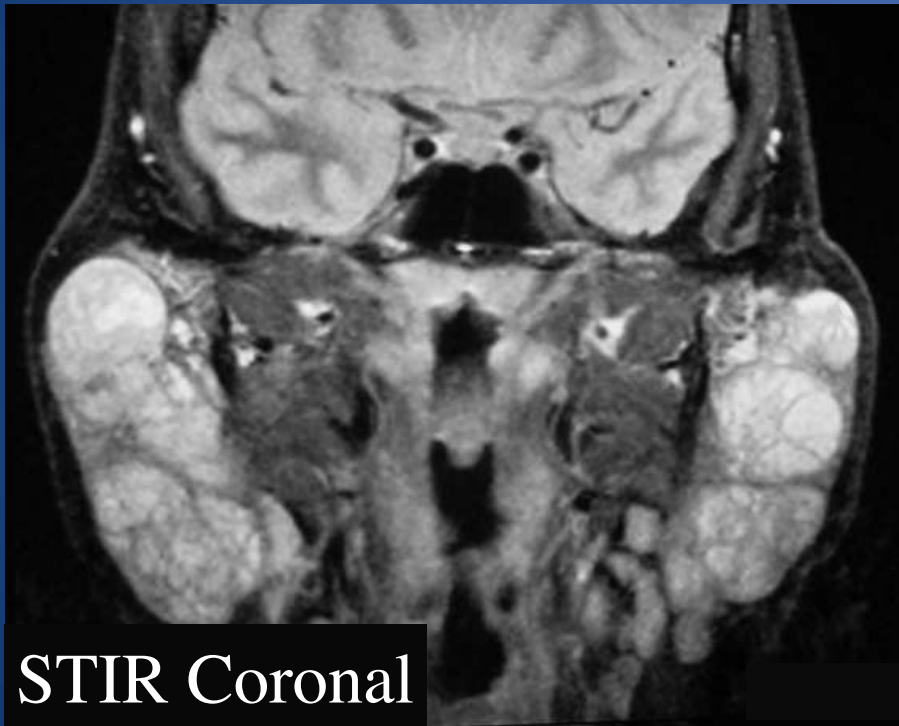

# HIV Sialopathy: Cystic Benign Lymphoepithelial Lesions (BLEL)

- Multiple bilateral or unilateral cystic & solid lesions of the parotid gland are seen in 3-6% of patients with HIV infection.
- FNA of the cystic fluid is both diagnostic and therapeutic.
- +/- associated cervical lymphadenopathy, adenoidal and tonsillar hypertrophy.

# Diagnosis? Swelling floor of mouth

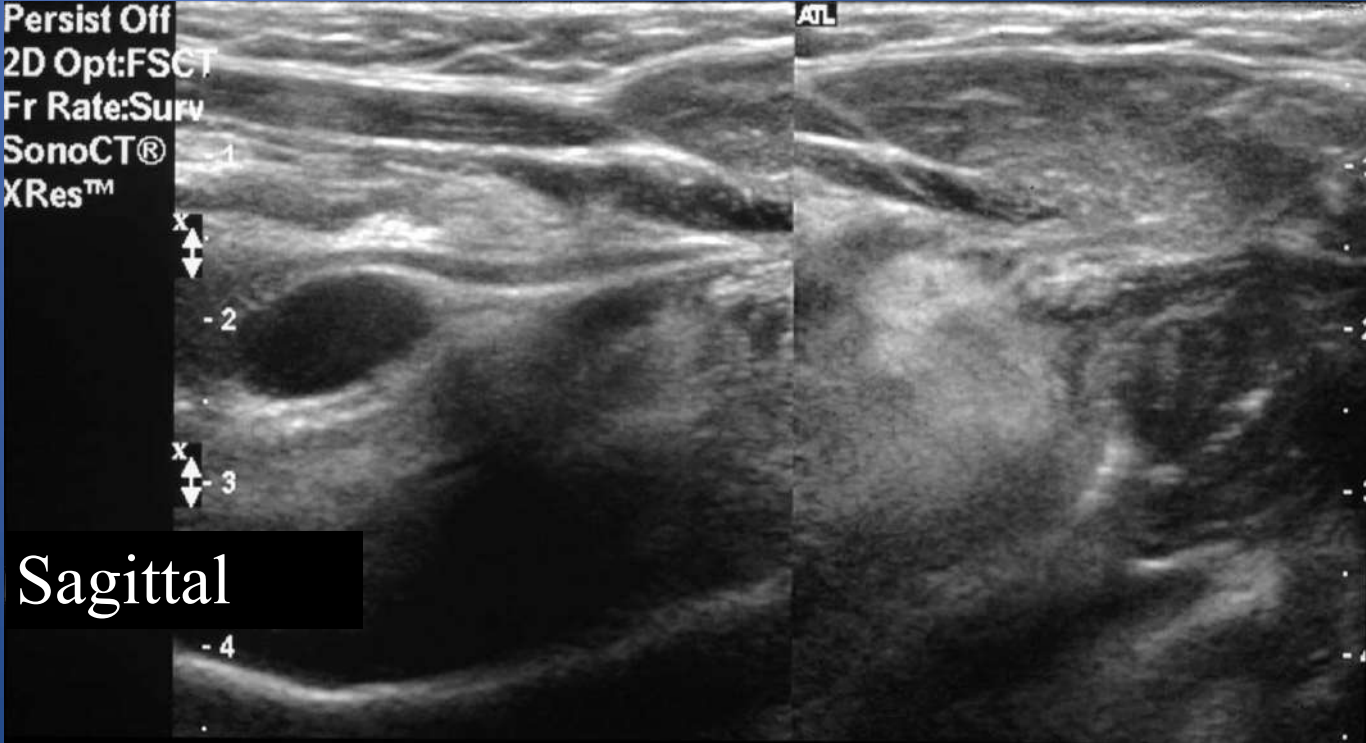
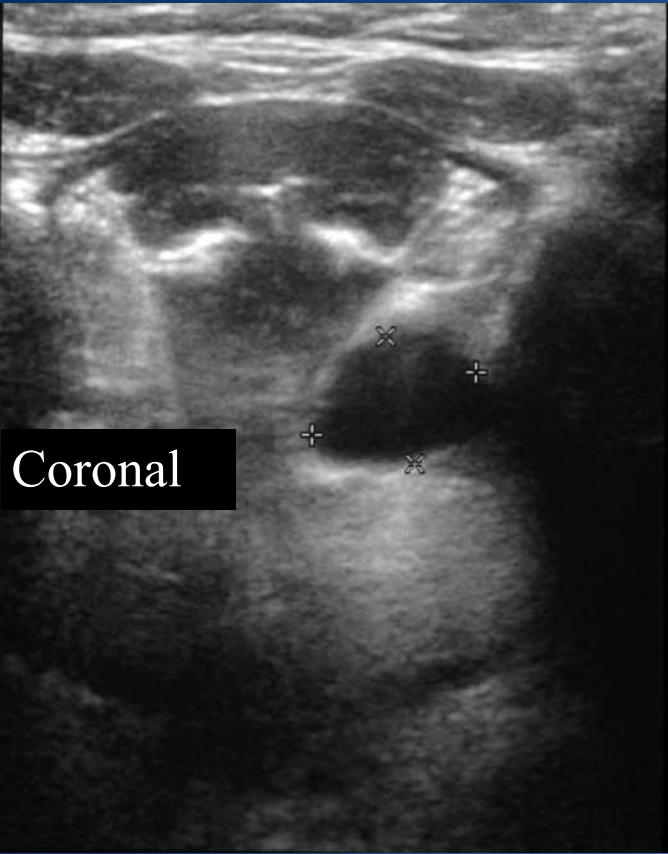

# FOM: Atypical Ranula

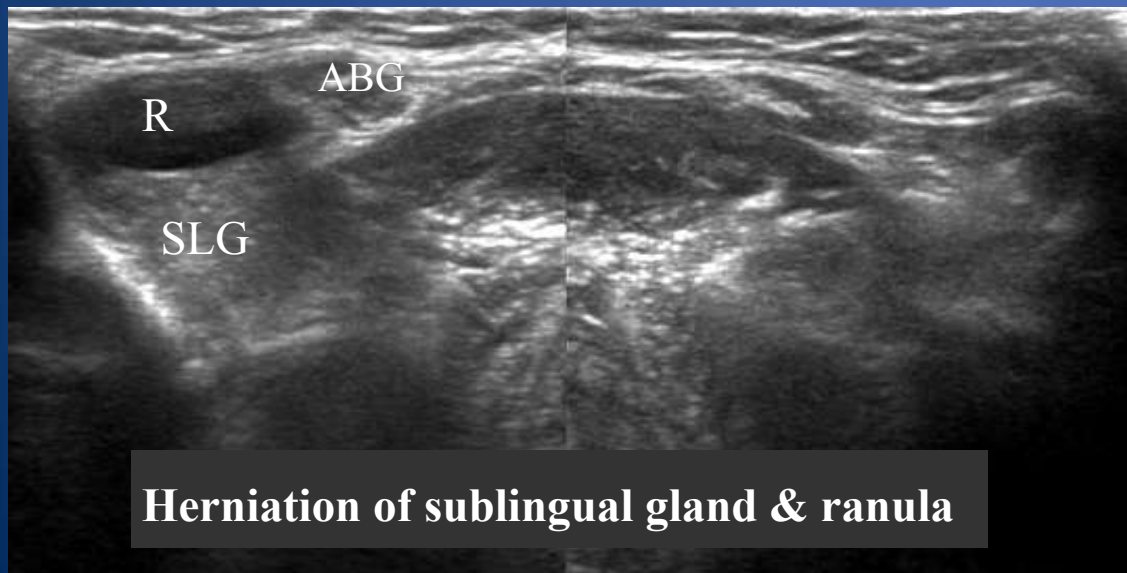
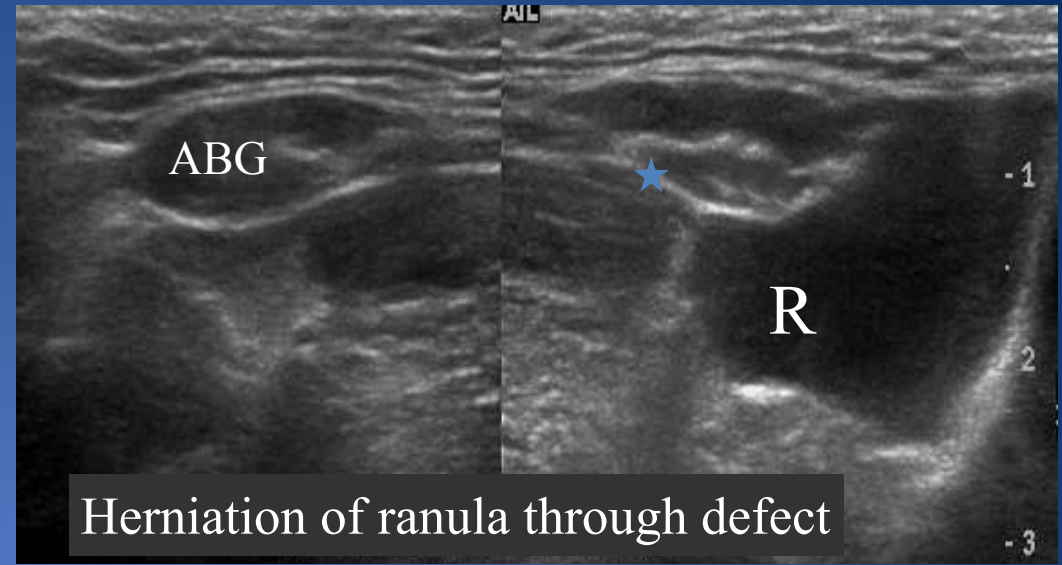
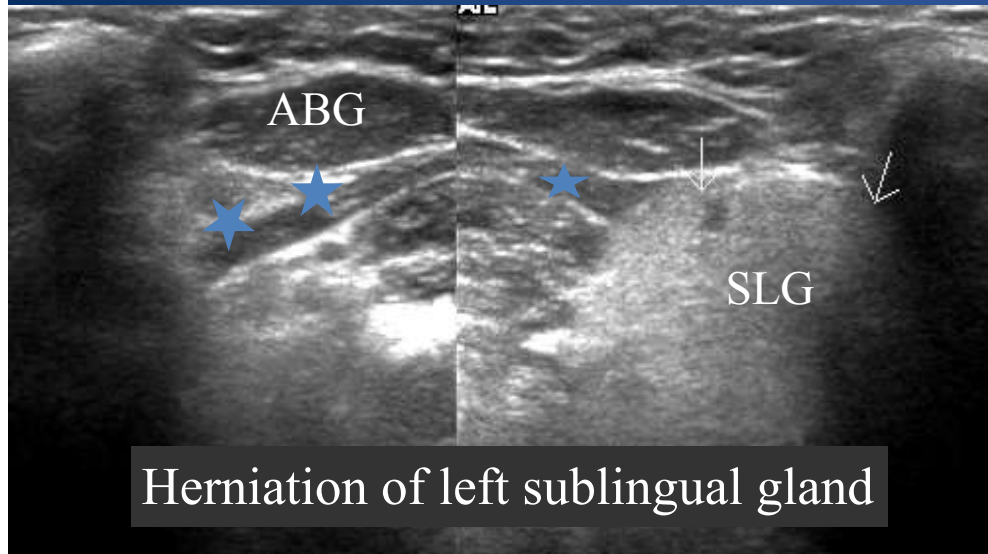

A to C coronal USS of floor of mouth

SLG = Sublingual gland,  
ABG Anterior belly of digastric, R = Ranula

★ = Mylohyoid

# Advances in salivary imaging Elastography

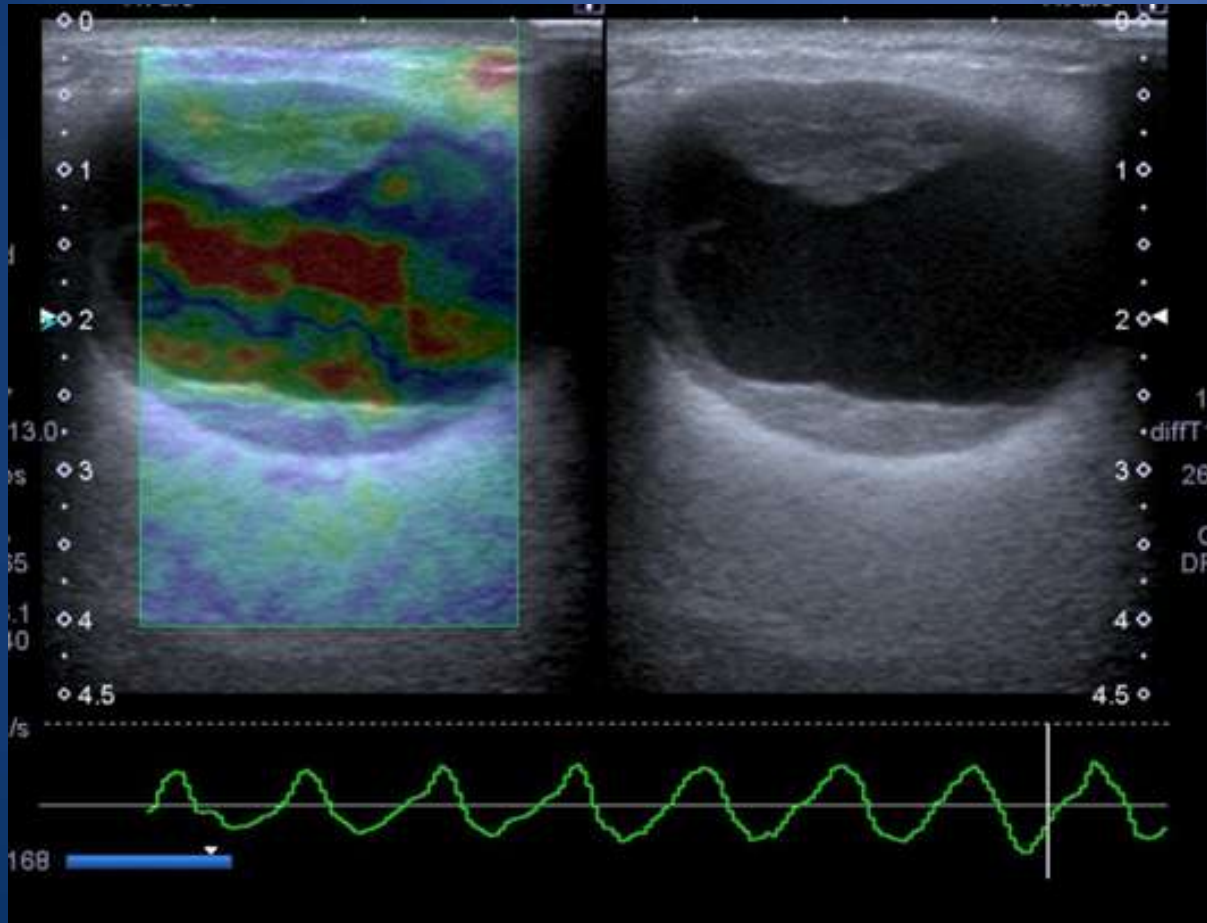

- Unfortunately neither strain or shear wave elastography can reliably differentiate benign from malignant.
- Malignant usually stiffer than benign but overlap

# Thankyou

